

ANNEXURE-5

# TENDER DRAWINGS

CONSTRUCTION OF INDIA PAVILION FOR THE WORLD EXPO 2025 TO BE HELD IN OSAKA, JAPAN ON DETAILED DESIGN, ENGINEERING, PROCUREMENT AND CONSTRUCTION BASIS TOGETHER WITH SERVICES FOR CIVIL, ARCHITECTURAL, ELECTRICAL, PLUMBING, HVAC OPERATIONS AND MAINTENANCE WORKS DURING THE EXPO AND SUBSEQUENT DISMANTLING OF THE INDIA PAVILION.



CLIENT

INDIA TRADE PROMOTION  
ORGANISATION

**ANNEXURE-5****TENDER DRAWING LIST**

S.No.	Drawing No.	Title	SHEET SIZE	SCALE
1	IPWE-DRG-AR-100a-R	Ground floor plan (future Provision for Architectural features)	A2	1-200
2	IPWE-DRG-AR-100R	Site Plan	A2	1-200
3	IPWE-DRG-AR-101R	Ground Floor Plan	A2	1-200
4	IPWE-DRG-AR-102R	First Floor Plan	A2	1-200
5	IPWE-DRG-AR-103R	Second Floor Plan	A2	1-200
6	IPWE-DRG-AR-104R	Elevations	A2	1-200
7	IPWE-DRG-AR-101R & 102R	Sections	A2	1-200
8	IPWE-DRG-HVAC-101R	HVAC-Ground Floor Plan	A2	1-200
9	IPWE-DRG-HVAC-102R	HVAC-First Floor Plan	A2	1-200
10	IPWE-DRG-ELE-101R	Lighting Layout - Ground Floor	A2	1-200
11	IPWE-DRG-ELE-102R	Power Layout - Ground Floor	A2	1-200
12	IPWE-DRG-ELE-103R	ELV - Ground Floor	A2	1-200
13	IPWE-DRG-ELE-104R	Fire Alarm - Ground Floor	A2	1-200
14	IPWE-DRG-ELE-101 A-R	Lighting Layout - First Floor	A2	1-200
15	IPWE-DRG-ELE-102 A-R	Power Layout - First Floor	A2	1-200
16	IPWE-DRG-ELE-103 A-R	ELV - First Floor	A2	1-200
17	IPWE-DRG-ELE-104 A-R	Fire Alarm - First Floor	A2	1-200
18	IPWE-DRG-FF-101R	Fire Fighting -Ground Floor Plan	A2	1-200
19	IPWE-DRG-FF-102R	Fire Fighting - First Floor Plan	A2	1-200
20	IPWE-DRG-FF-103R	Fire Fighting - Second Floor Plan	A2	1-200
21	IPWE-DRG-PL-100R	Plumbing - Ground Floor Plan	A2	1-200
22	IPWE-DRG-PL-101R	Plumbing - First Floor Plan	A2	1-200

23	IPWE-DRG-PL-102R	Plumbing - Second Floor Plan	A2	1-200
24	S-09	Structure - Basic Map	A2	1-200
25	S-10	Structure – Dirt Map	A2	1-200
26	S-11	Structure – Foundation Map	A2	1-200
27	S-12	Structure – First Floor Seismic Wall Map	A2	1-200
28	S-13	Structure – Second Floor Plan	A2	1-200
29	S-14	Structure – Second Floor Seismic Wall Map	A2	1-200
30	S-15	Structure – Third Floor Plan	A2	1-200
31	S-16	Structure – Third Floor Seismic Wall Map	A2	1-200
32	S-17	Structure – Roof Plan 01	A2	1-200
33	S-18	Structure – Roof Plan 02	A2	1-200
34	S-19	Structure – Roof Level Diagram	A2	1-200

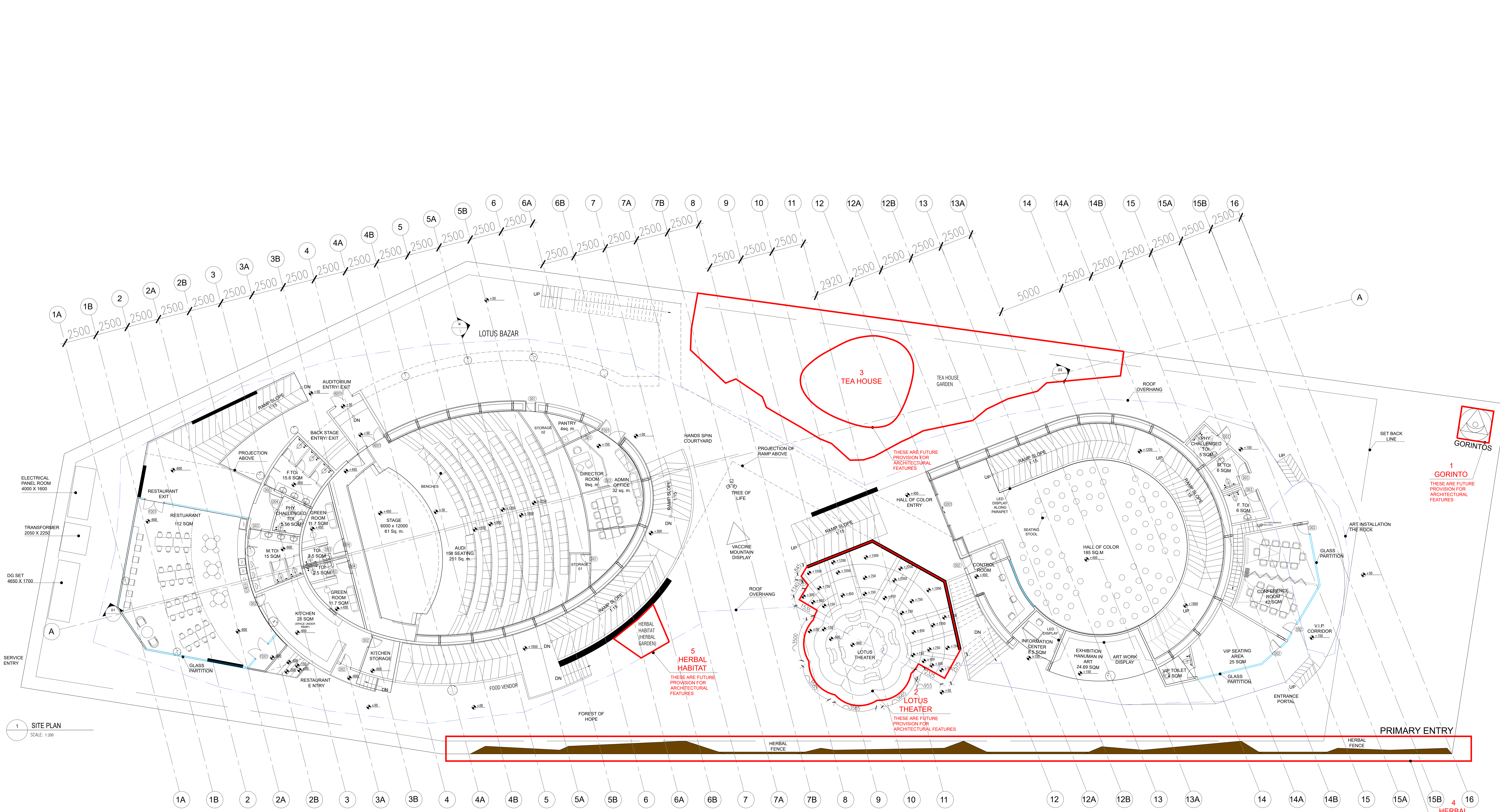

1 SITE PLAN  
SCALE: 1:200

**PROJECT NAME**

**CONSTRUCTION OF INDIA PAVILION FOR WORLD EXPO 2025 TO BE HELD IN OSAKA, JAPAN ON DETAILED DESIGN, ENGINEERING, PROCUREMENT AND CONSTRUCTION BASIS TOGETHER WITH SERVICES FOR INTERIOR DESIGN AND DECORATION, OPERATION & COMPREHENSIVE MAINTENANCE DURING EXPO AND SUBSEQUENT DISMANTLING OF THE INDIA PAVILION.**

- GENERAL NOTES:**
1. THESE DRAWINGS ARE INDICATIVE AND CONCEPTUALLY PORTRAYING THE DESIGN INTENT.
  2. UNLESS OTHERWISE SPECIFIED, DIMENSIONS AND LEVELS ARE IN MILLIMETERS.
  3. DRAWING SHALL NOT BE SCALED. ONLY WRITTEN DIMENSIONS SHOULD BE FOLLOWED.
  4. THE DRAWINGS SHALL BE READ IN CONJUNCTION WITH ALL RELEVANT MEP/STRUCTURAL DWGS AND PROJECT SPECIFICATIONS. ANY DISCREPANCY SHOULD BE BROUGHT TO THE NOTICE OF ARCHITECT BEFORE IMPLEMENTATION.
  5. THE SIZES GIVEN IN DOOR WINDOW SCHEDULE IS DOOR/WINDOW OPENING SIZES, MUST INCLUDE THE MARGIN FOR PLASTER.
  6. TOILETS MUST BE COORDINATED WITH INTERIOR TOILET DETAILS BEFORE CASTING. METHODOLOGY OF FIXING FOR ALL GADGET AND EQUIPMENTS SHALL BE AS PER MANUFACTURE CONSULTANT.
  7. IRRESPECTIVE OF THE CONTENT INDICATED IN THE DRAWING, ALL THE BYLAWS AND NORMS APPLICABLE TO THE OSAKA MUNICIPALITY AND EXPO AUTHORITY SHALL BE FOLLOWED.
  8. BEFORE CLOSING THE WALL & ROOF ALL EQUIPMENTS FOR SERVICE FLOOR SHOULD BE PLACED IN POSITION.
  9. BEFORE CLOSING THE FALSE CEILING ALL THE MEP SERVICES IN THE CEILING SHOULD BE PLACED IN POSITION AND REQUIRED TESTING SHALL BE DONE.
  10. BEFORE COMPLETING THE WALL FINISHES ALL THE MEP SERVICES IN THE CEILING SHOULD BE PLACED IN POSITION AND REQUIRED TESTING SHALL BE DONE.
  11. ALL REQUIRED SLEEVES, CUTOUPS, OPENINGS FOR MEP SERVICE SHOULD BE CONSIDERED.
  12. KITCHEN WALL, FLOORING AND CEILING SHOULD BE ADEQUATELY FIRE PROOF.

**CLIENT**

**ITPO** INDIA TRADE PROMOTION ORGANISATION

**RELEASE FOR:**

INFORMATION	TENDER	CONSTRUCTION	AS BUILT
-------------	--------	--------------	----------

**REVISION**

S.NO.	REMARKS	DATE

**TITLE**

GROUND FLOOR (FUTURE PROVISION FOR ARCHITECTURAL FEATURES)

DATE 01.04.24

SCALE 1 : 200(A2)

DRAWN BY MA

CHECKED BY MS

DWG. NO. IPWE-DRG-AR-100a-R

This drawing is the property of ITPO and must not be passed on to any person or body not authorised by us to receive it nor be copied or otherwise made use either in full or in part by such person or body without our prior permission in writing.

**PROJECT DESIGN AND MANAGEMENT AGENCY**

**CONSORTIUM**

**CDA** CREATIVE DESIGNER  
DLF PRIME TOWER  
UNIT NO. 710 ~ 712  
OKHLA PHASE-1 NEW DELHI-20  
creativdesigner.1@gmail.com  
https://www.cdaarchitects.in/

RAJEEV SETHI  
SCENOGRAPHERS PVT. LTD.  
C-49 NEETI BAGH, NEW DELHI-110049  
rajeev@rajeevsethi.com  
abhimanyu@rajeevsethi.com

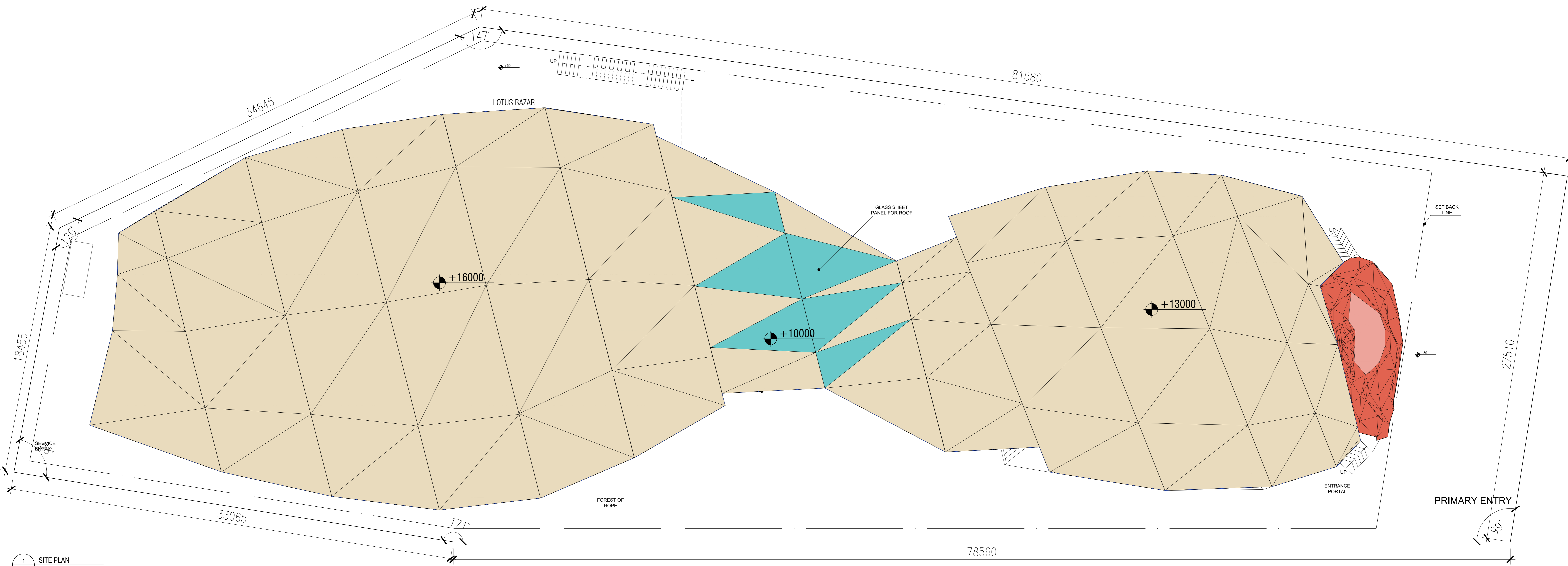

1 SITE PLAN  
SCALE: 1:200

**NOTE:**  
 1. THE PLOT DIMENSION LINE SHALL ADHERE TO THE SPECIFICATIONS STIPULATED FOR PLOT A8 BY THE OSAKA EXPO AUTHORITY.  
 2. PART OF THE ROOF SHALL BE COVERED WITH CROCHETS SECURED WITH PEGS, THE MATERIAL OF WHICH IS AS PER THE DESIGN.

**PROJECT NAME**

**CONSTRUCTION OF INDIA PAVILION FOR WORLD EXPO 2025 TO BE HELD IN OSAKA, JAPAN ON DETAILED DESIGN, ENGINEERING, PROCUREMENT AND CONSTRUCTION BASIS TOGETHER WITH SERVICES FOR INTERIOR DESIGN AND DECORATION, OPERATION & COMPREHENSIVE MAINTENANCE DURING EXPO AND SUBSEQUENT DISMANTLING OF THE INDIA PAVILION.**

- GENERAL NOTES:**
1. THESE DRAWINGS ARE INDICATIVE AND CONCEPTUALLY PORTRAYING THE DESIGN INTENT.
  2. UNLESS OTHERWISE SPECIFIED, DIMENSIONS AND LEVELS ARE IN MILLIMETERS.
  3. DRAWING SHALL NOT BE SCALED. ONLY WRITTEN DIMENSIONS SHOULD BE FOLLOWED.
  4. THE DRAWINGS SHALL BE READ IN CONJUNCTION WITH ALL RELEVANT MEP STRUCTURAL DWGS AND PROJECT SPECIFICATIONS. ANY DISCREPANCY SHOULD BE BROUGHT TO THE NOTICE OF ARCHITECT BEFORE IMPLEMENTATION.
  5. THE SIZES GIVEN IN DOOR WINDOW SCHEDULE IS DOOR/WINDOW OPENING SIZES. MUST INCLUDE THE MARGIN FOR PLASTER.
  6. TOILETS MUST BE COORDINATED WITH INTERIOR TOILET DETAILS BEFORE CASTING. METHODOLOGY OF FIXING FOR ALL GADGET AND EQUIPMENTS SHALL BE AS PER MANUFACTURE CONSULTANT.
  7. IRRESPECTIVE OF THE CONTENT INDICATED IN THE DRAWING, ALL THE BYLAWS AND NORMS APPLICABLE TO THE OSAKA MUNICIPALITY AND EXPO AUTHORITY SHALL BE FOLLOWED.
  8. BEFORE CLOSING THE WALL & ROOF ALL EQUIPMENTS FOR SERVICE FLOOR SHOULD BE PLACED IN POSITION.
  9. BEFORE CLOSING THE FALSE CEILING ALL THE MEP SERVICES IN THE CEILING SHOULD BE PLACED IN POSITION AND REQUIRED TESTING SHALL BE DONE.
  10. BEFORE COMPLETING THE WALL FINISHES ALL THE MEP SERVICES IN THE CEILING SHOULD BE PLACED IN POSITION AND REQUIRED TESTING SHALL BE DONE.
  11. ALL REQUIRED SLEEVES, CUTOUPS, OPENINGS FOR MEP SERVICE SHOULD BE CONSIDERED.
  12. KITCHEN WALL, FLOORING AND CEILING SHOULD BE ADEQUATELY FIRE PROOF.

**CLIENT**

**INDIA TRADE PROMOTION ORGANISATION**

**RELEASE FOR:**

INFORMATION	TENDER	CONSTRUCTION	AS BUILT
-------------	--------	--------------	----------

**REVISION**

S.NO.	REMARKS	DATE

**TITLE**

SITE PLAN

DATE 01.04.24

SCALE 1 : 200(A2)

DRAWN BY MA

CHECKED BY MS

DWG. NO. IPWE-DRG-AR-100R

This drawing is the property of ITPO and must not be passed on to any person or body not authorised by us to receive it nor be copied or otherwise made use either in full or in part by such person or body without our prior permission in writing.

**PROJECT DESIGN AND MANAGEMENT AGENCY**

**CONSORTIUM**

**CDA CREATIVE DESIGNER**  
 DLF PRIME TOWER  
 UNIT NO. 710 ~ 712  
 OKHLA PHASE-1 NEW DELHI-20  
 creativedesigner.1@gmail.com  
<https://www.cdaarchitects.in/>

**RAJEEV SETHI**  
 SCENOGRAPHERS PVT. LTD.  
 C-49 NEETI BAGH, NEW DELHI-110049  
 rajeev@rajeevsethi.com  
 abhimanyu@rajeevsethi.com

DOOR WINDOW SCHEDULE		
WIDTH	LINTEL	DESCRIPTION
D01	750	2400 FLUSH DOOR
D02	850	2400 FLUSH DOOR
D03	900	2400 FIRE RATED DOOR
D04	1050	2400 FIRE RATED DOOR
GD01	5000	2400 GLASS DOOR
FD01	2000	2400 FIRE RATED DOOR
AD01	2000	2400 ACOUSTIC DOOR

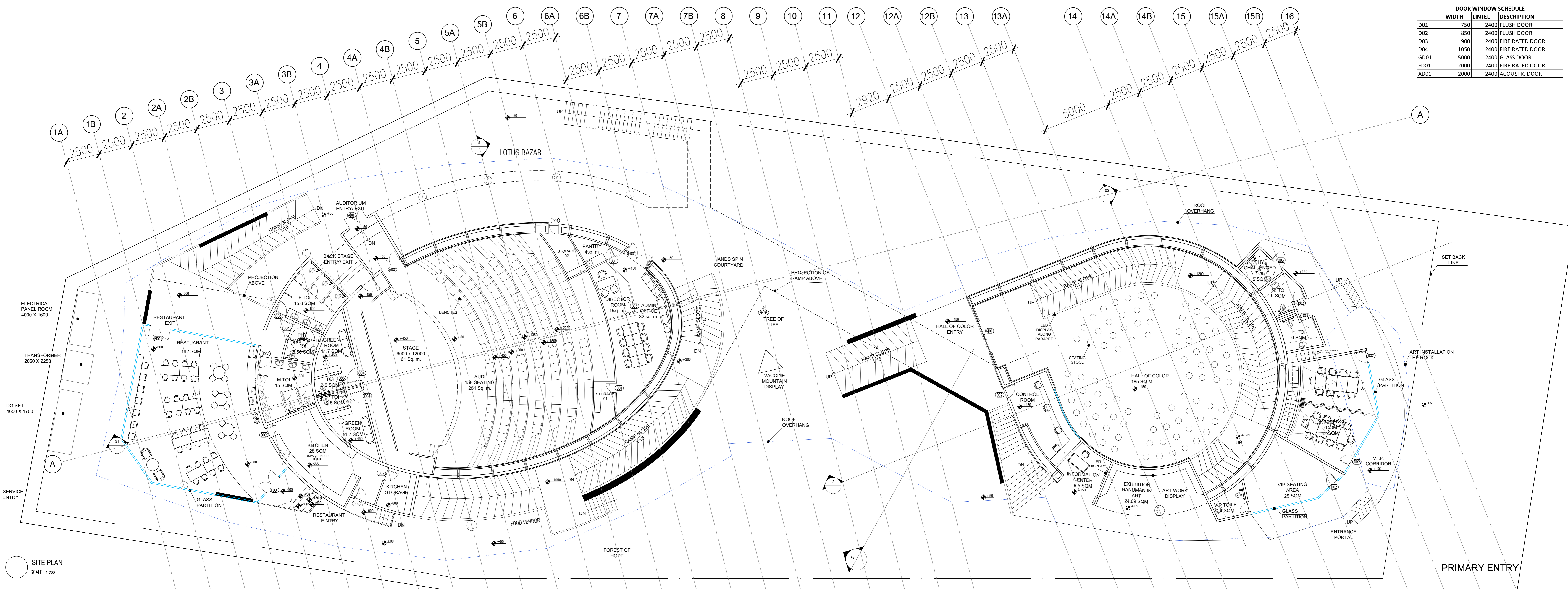

1 SITE PLAN  
SCALE: 1:200

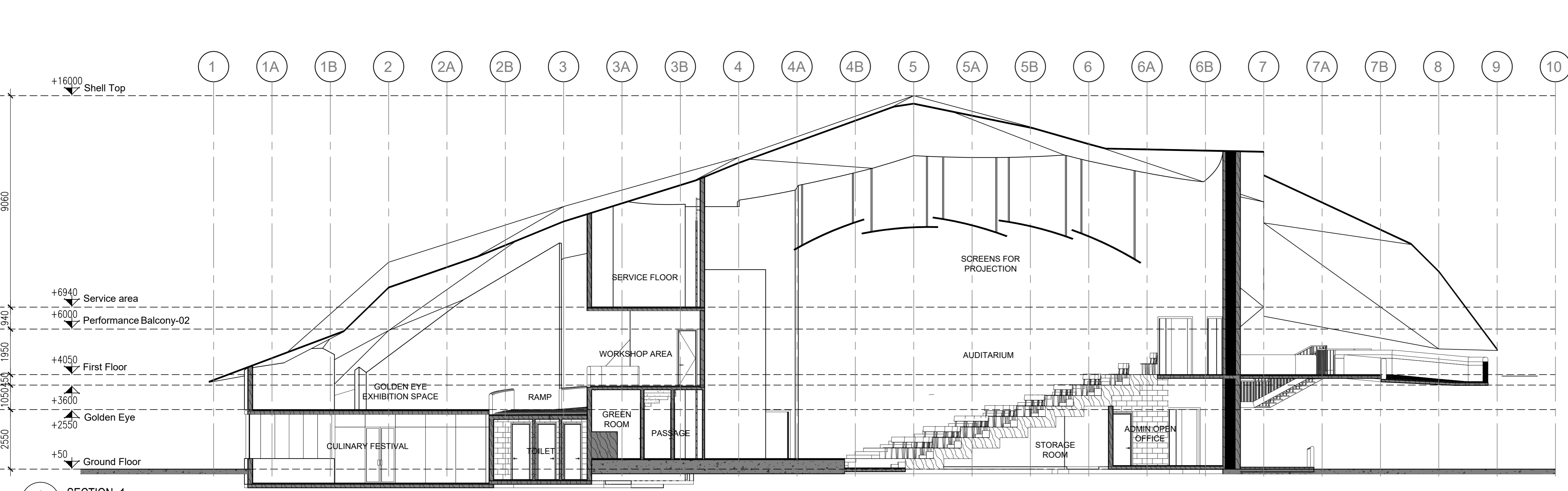

2 SECTION -1  
SCALE: 1:200

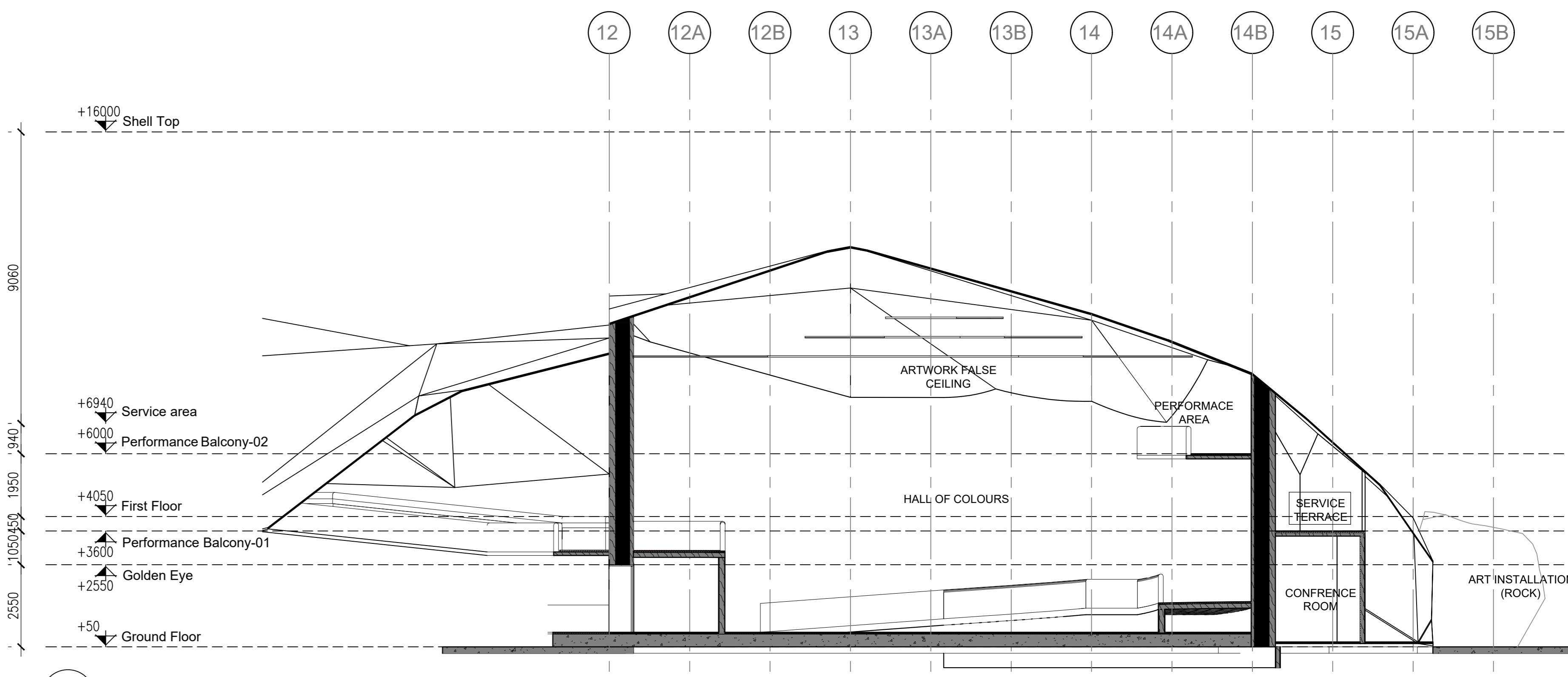

3 SECTION -2  
SCALE: 1:200

**PROJECT NAME**  
**CONSTRUCTION OF INDIA PAVILION FOR WORLD EXPO 2025 TO BE HELD IN OSAKA, JAPAN ON DETAILED DESIGN, ENGINEERING, PROCUREMENT AND CONSTRUCTION BASIS TOGETHER WITH SERVICES FOR INTERIOR DESIGN AND DECORATION, OPERATION & COMPREHENSIVE MAINTENANCE DURING EXPO AND SUBSEQUENT DISMANTLING OF THE INDIA PAVILION.**

- GENERAL NOTES:**
- THESE DRAWINGS ARE INDICATIVE AND CONCEPTUALLY PORTRAYING THE DESIGN INTENT.
  - UNLESS OTHERWISE SPECIFIED, DIMENSIONS AND LEVELS ARE IN MILLIMETERS.
  - DRAWING SHALL NOT BE SCALED. ONLY WRITTEN DIMENSIONS SHOULD BE FOLLOWED.
  - THE DRAWINGS SHALL BE READ IN CONJUNCTION WITH ALL RELEVANT MEP STRUCTURAL DWGS AND PROJECT SPECIFICATIONS. ANY DISCREPANCY SHOULD BE BROUGHT TO THE NOTICE OF ARCHITECT BEFORE IMPLEMENTATION.
  - THE SIZES GIVEN IN DOOR WINDOW SCHEDULE IS DOOR/WINDOW OPENING SIZES. MUST INCLUDE THE MARGIN FOR PLASTER.
  - TOILETS MUST BE COORDINATED WITH INTERIOR TOILET DETAILS BEFORE CASTING. METHODOLOGY OF FIXING FOR ALL GADGET AND EQUIPMENTS SHALL BE AS PER MANUFACTURE CONSULTANT.
  - IRRESPECTIVE OF THE CONTENT INDICATED IN THE DRAWING, ALL THE BYLAWS AND NORMS APPLICABLE TO THE OSAKA MUNICIPALITY AND EXPO AUTHORITY SHALL BE FOLLOWED.
  - BEFORE CLOSING THE WALL & ROOF ALL EQUIPMENTS FOR SERVICE FLOOR SHOULD BE PLACED IN POSITION.
  - BEFORE CLOSING THE FALSE CEILING ALL THE MEP SERVICES IN THE CEILING SHOULD BE PLACED IN POSITION AND REQUIRED TESTING SHALL BE DONE.
  - BEFORE COMPLETING THE WALL FINISHES ALL THE MEP SERVICES IN THE CEILING SHOULD BE PLACED IN POSITION AND REQUIRED TESTING SHALL BE DONE.
  - ALL REQUIRED SLEEVES, CUTOUPS, OPENINGS FOR MEP SERVICE SHOULD BE CONSIDERED.
  - KITCHEN WALL, FLOORING AND CEILING SHOULD BE ADEQUATELY FIRE PROOF.

**CLIENT**  
**INDIA TRADE PROMOTION ORGANISATION**

**RELEASE FOR:**

INFORMATION	TENDER	CONSTRUCTION	AS BUILT

**REVISION**

S.NO.	REMARKS	DATE

**TITLE**  
**GROUND FLOOR CONCOURSE PLAN**

DATE 01.04.24  
SCALE 1 : 200(A2)  
DRAWN BY MA  
CHECKED BY MS  
DWG. NO.  
IPWE-DRG-AR-101R

**PROJECT DESIGN AND MANAGEMENT AGENCY**  
**CONSORTIUM**  
**CDA CREATIVE DESIGNER**  
DLF PRIME TOWER  
UNIT NO. 710 ~ 712  
OKHLA PHASE-1 NEW DELHI-20  
creativdesigner.1@gmail.com  
https://www.cdaarchitects.in/  
**RAJEEV SETHI**  
SCENOGRAPHERS PVT. LTD.  
C-49 NEETI BAGH, NEW DELHI-110049  
rajeev@rajeevsethi.com  
abhimanyu@rajeevsethi.com

This drawing is the property of ITPO and must not be passed on to any person or body not authorised by us to receive it nor be copied or otherwise made use either in full or in part by such person or body without our prior permission in writing.

**NOTE:**  
1. BEFORE FINISHING THE WALL AND FLOORING, THE SAME SHOULD BE COORDINATED WITH STANDS OR ANY OTHER ELEMENT THAT CAN BE USED TO HOLD ART WORK.

DOOR WINDOW SCHEDULE		
	WIDTH	LINTEL DESCRIPTION
D01	750	2400 FLUSH DOOR
D02	850	2400 FLUSH DOOR
D03	900	2400 FIRE RATED DOOR
D04	1050	2400 FIRE RATED DOOR
GD01	5000	2400 GLASS DOOR
FD01	2000	2400 FIRE RATED DOOR
AD01	2000	2400 ACOUSTIC DOOR

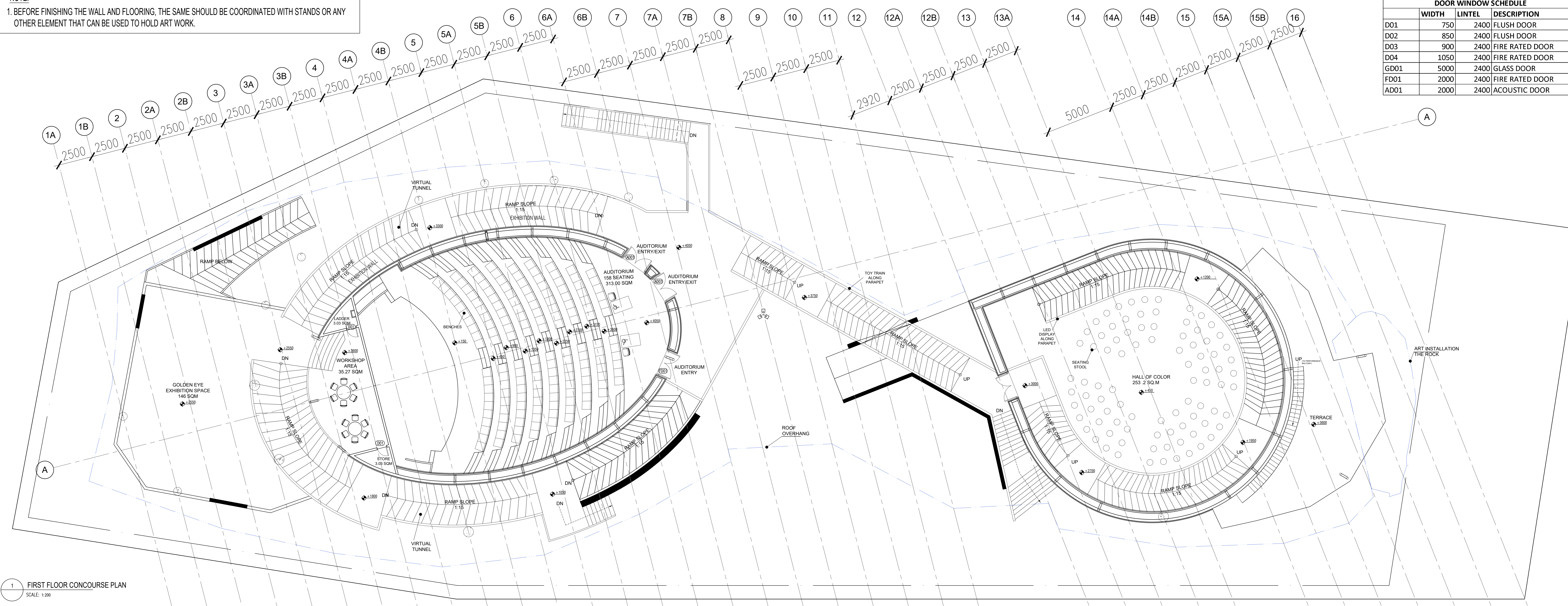

1 FIRST FLOOR CONCOURSE PLAN  
SCALE: 1:200

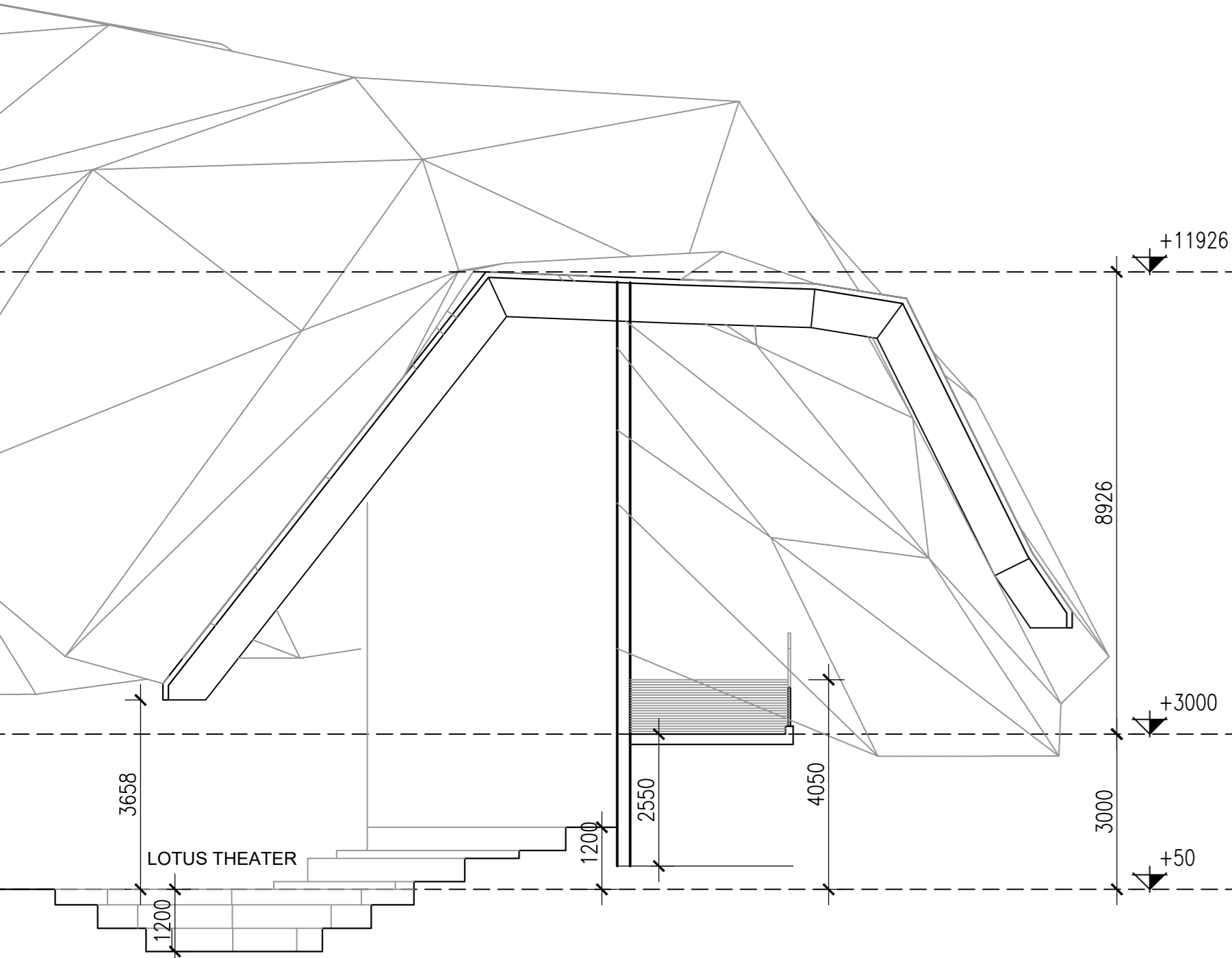

2 SECTION - 5  
SCALE: 1:200

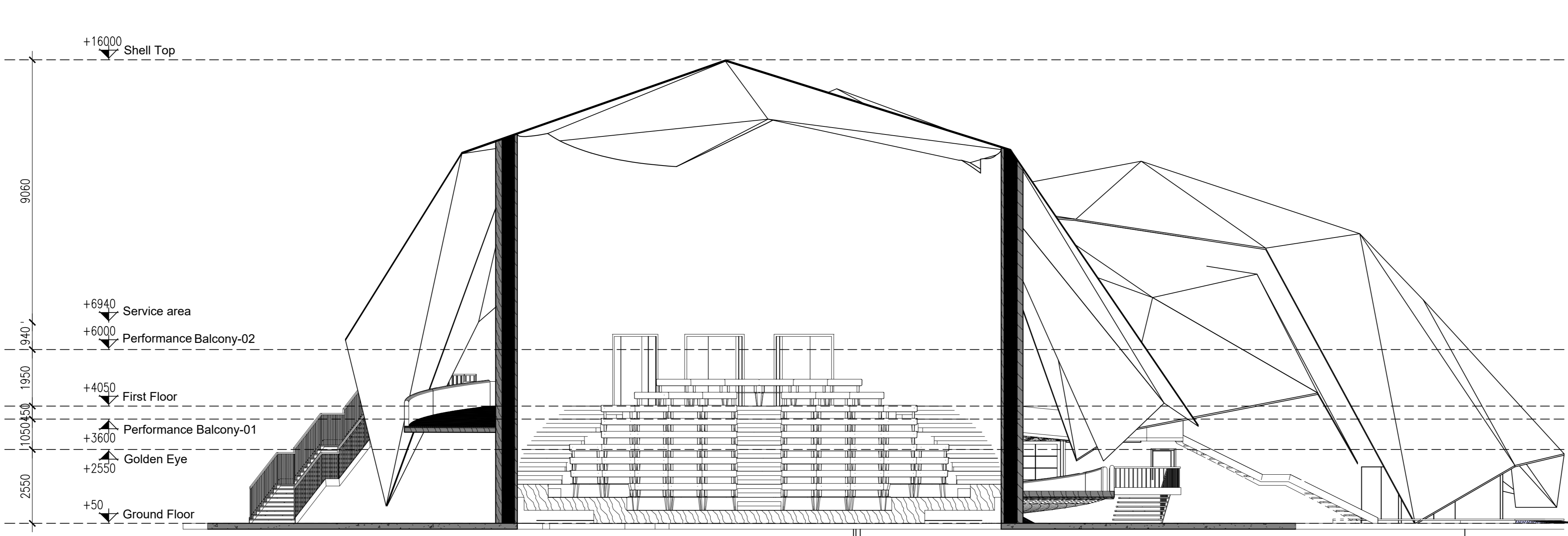

3 SECTION - 4  
SCALE: 1:200

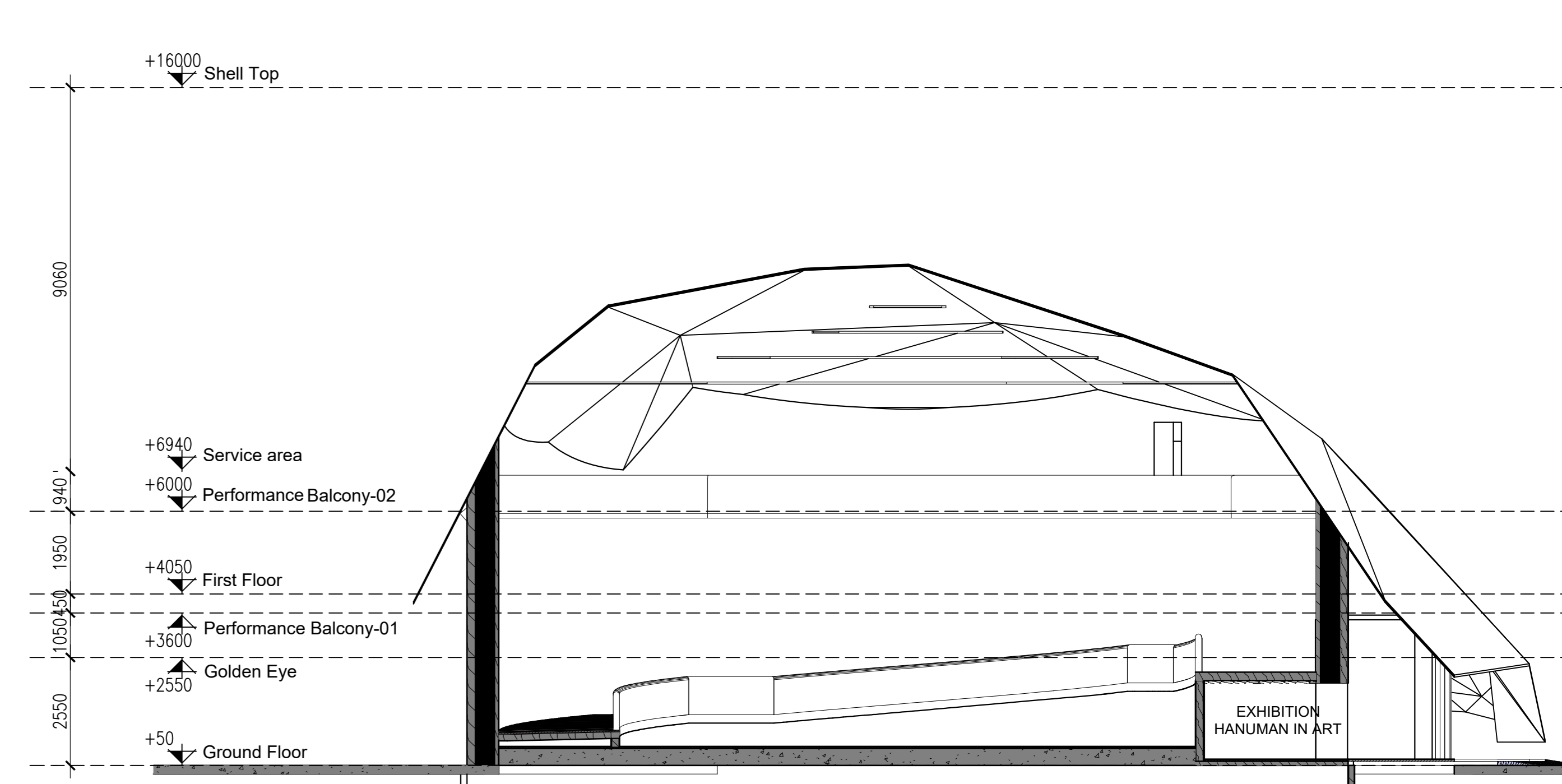

4 SECTION - 3  
SCALE: 1:200

**PROJECT NAME**  
**CONSTRUCTION OF INDIA PAVILION FOR WORLD EXPO 2025 TO BE HELD IN OSAKA, JAPAN ON DETAILED DESIGN, ENGINEERING, PROCUREMENT AND CONSTRUCTION BASIS TOGETHER WITH SERVICES FOR INTERIOR DESIGN AND DECORATION, OPERATION & COMPREHENSIVE MAINTENANCE DURING EXPO AND SUBSEQUENT DISMANTLING OF THE INDIA PAVILION.**

- GENERAL NOTES:**
- THESE DRAWINGS ARE INDICATIVE AND CONCEPTUALLY PORTRAYING THE DESIGN INTENT.
  - UNLESS OTHERWISE SPECIFIED, DIMENSIONS AND LEVELS ARE IN MILLIMETERS.
  - DRAWING SHALL NOT BE SCALED. ONLY WRITTEN DIMENSIONS SHOULD BE FOLLOWED.
  - THE DRAWINGS SHALL BE READ IN CONJUNCTION WITH ALL RELEVANT MEP STRUCTURAL DWGS AND PROJECT SPECIFICATIONS. ANY DISCREPANCY SHOULD BE BROUGHT TO THE NOTICE OF ARCHITECT BEFORE IMPLEMENTATION.
  - THE SIZES GIVEN IN DOOR WINDOW SCHEDULE IS DOOR/WINDOW OPENING SIZES. MUST INCLUDE THE MARGIN FOR PLASTER.
  - TOILETS MUST BE COORDINATED WITH INTERIOR TOILET DETAILS BEFORE CASTING. METHODOLOGY OF FIXING FOR ALL GADGET AND EQUIPMENTS SHALL BE AS PER MANUFACTURE CONSULTANT.
  - IRRESPECTIVE OF THE CONTENT INDICATED IN THE DRAWING, ALL THE BYLAWS AND NORMS APPLICABLE TO THE OSAKA MUNICIPALITY AND EXPO AUTHORITY SHALL BE FOLLOWED.
  - BEFORE CLOSING THE WALL & ROOF ALL EQUIPMENTS FOR SERVICE FLOOR SHOULD BE PLACED IN POSITION.
  - BEFORE CLOSING THE FALSE CEILING ALL THE MEP SERVICES IN THE CEILING SHOULD BE PLACED IN POSITION AND REQUIRED TESTING SHALL BE DONE.
  - BEFORE COMPLETING THE WALL FINISHES ALL THE MEP SERVICES IN THE CEILING SHOULD BE PLACED IN POSITION AND REQUIRED TESTING SHALL BE DONE.
  - ALL REQUIRED SLEEVES, CUTOUPS, OPENINGS FOR MEP SERVICE SHOULD BE CONSIDERED.
  - KITCHEN WALL, FLOORING AND CEILING SHOULD BE ADEQUATELY FIRE PROOF.

**CLIENT**  
**INDIA TRADE PROMOTION ORGANISATION**

**RELEASE FOR:**

INFORMATION	TENDER	CONSTRUCTION	AS BUILT
-------------	--------	--------------	----------

**REVISION**

S.NO.	REMARKS	DATE

**TITLE**  
FIRST FLOOR CONCOURSE PLAN

DATE 01.04.24

SCALE 1 : 200(A2)

DRAWN BY MA

CHECKED BY MS

DWG. NO.  
IPWE-DRG-AR-102R

This drawing is the property of ITPO and must not be passed on to any person or body not authorised by us to receive it nor be copied or otherwise made use either in full or in part by such person or body without our prior permission in writing.

**PROJECT DESIGN AND MANAGEMENT AGENCY**  
**CONSORTIUM**  
**CDA CREATIVE DESIGNER**  
DLF PRIME TOWER  
UNIT NO. 710 ~ 712  
OKHLA PHASE-1 NEW DELHI-20  
creativdesigner.1@gmail.com  
https://www.cdaarchitects.in/  
**RAJEEV SETHI**  
SCENOGRAPHERS PVT. LTD.  
C-49 NEETI BAGH, NEW DELHI-110049  
rajeev@rajeevsethi.com  
abhimanyu@rajeevsethi.com

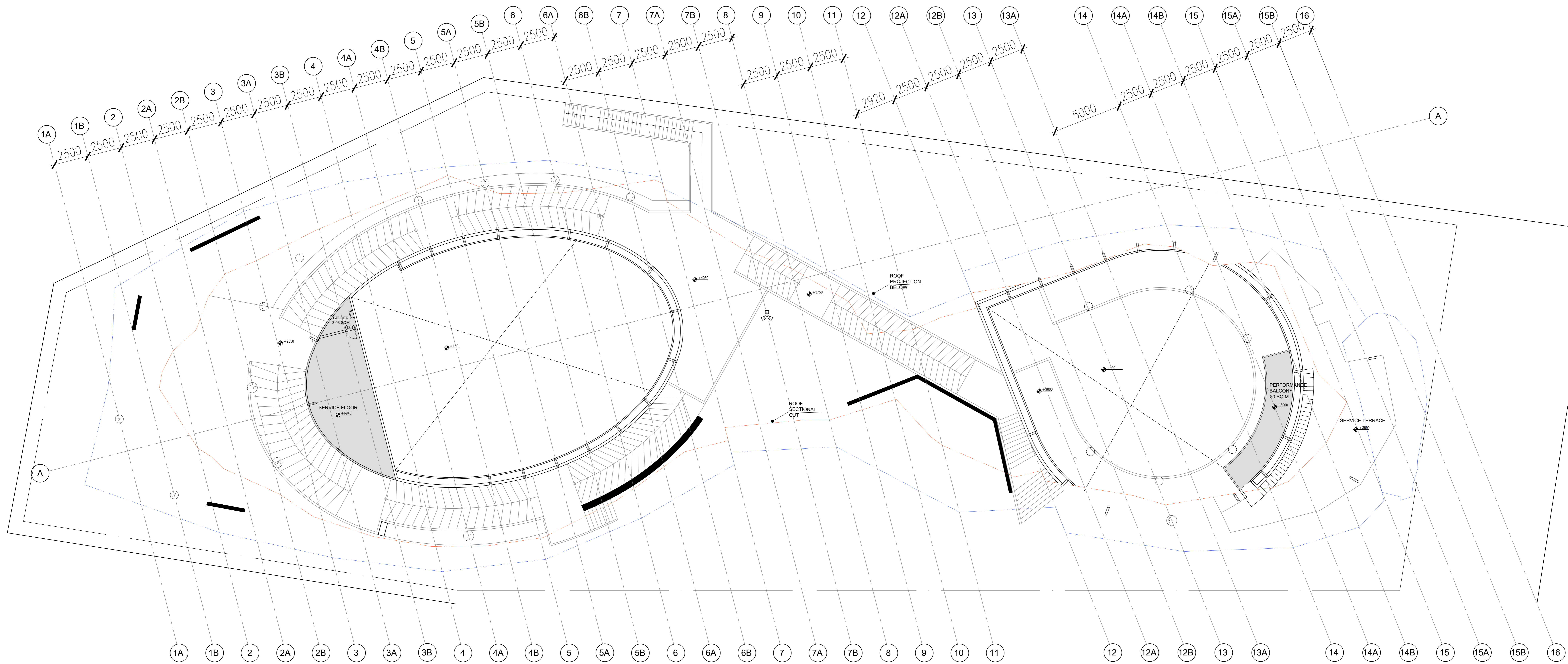

1 SECOND FLOOR CONCOURSE PLAN  
SCALE: 1:200

**PROJECT NAME**

**CONSTRUCTION OF INDIA PAVILION FOR WORLD EXPO 2025 TO BE HELD IN OSAKA, JAPAN ON DETAILED DESIGN, ENGINEERING, PROCUREMENT AND CONSTRUCTION BASIS TOGETHER WITH SERVICES FOR INTERIOR DESIGN AND DECORATION, OPERATION & COMPREHENSIVE MAINTENANCE DURING EXPO AND SUBSEQUENT DISMANTLING OF THE INDIA PAVILION.**

- GENERAL NOTES:**
1. THESE DRAWINGS ARE INDICATIVE AND CONCEPTUALLY PORTRAYING THE DESIGN INTENT.
  2. UNLESS OTHERWISE SPECIFIED, DIMENSIONS AND LEVELS ARE IN MILLIMETERS.
  3. DRAWING SHALL NOT BE SCALED. ONLY WRITTEN DIMENSIONS SHOULD BE FOLLOWED.
  4. THE DRAWINGS SHALL BE READ IN CONJUNCTION WITH ALL RELEVANT MEP STRUCTURAL DWGS AND PROJECT SPECIFICATIONS. ANY DISCREPANCY SHOULD BE BROUGHT TO THE NOTICE OF ARCHITECT BEFORE IMPLEMENTATION.
  5. THE SIZES GIVEN IN DOOR WINDOW SCHEDULE IS DOOR/WINDOW OPENING SIZES. MUST INCLUDE THE MARGIN FOR PLASTER.
  6. TOILETS MUST BE COORDINATED WITH INTERIOR TOILET DETAILS BEFORE CASTING. METHODOLOGY OF FIXING FOR ALL GADGET AND EQUIPMENTS SHALL BE AS PER MANUFACTURE CONSULTANT.
  7. IRRESPECTIVE OF THE CONTENT INDICATED IN THE DRAWING, ALL THE BYLAWS AND NORMS APPLICABLE TO THE OSAKA MUNICIPALITY AND EXPO AUTHORITY SHALL BE FOLLOWED.
  8. BEFORE CLOSING THE WALL & ROOF ALL EQUIPMENTS FOR SERVICE FLOOR SHOULD BE PLACED IN POSITION.
  9. BEFORE CLOSING THE FALSE CEILING ALL THE MEP SERVICES IN THE CEILING SHOULD BE PLACED IN POSITION AND REQUIRED TESTING SHALL BE DONE.
  10. BEFORE COMPLETING THE WALL FINISHES ALL THE MEP SERVICES IN THE CEILING SHOULD BE PLACED IN POSITION AND REQUIRED TESTING SHALL BE DONE.
  11. ALL REQUIRED SLEEVES, CUTOUTS, OPENINGS FOR MEP SERVICE SHOULD BE CONSIDERED.
  12. KITCHEN WALL, FLOORING AND CEILING SHOULD BE ADEQUATELY FIRE PROOF.

**CLIENT**



**INDIA TRADE PROMOTION ORGANISATION**

**RELEASE FOR:**

INFORMATION	TENDER	CONSTRUCTION	AS BUILT
-------------	--------	--------------	----------

**REVISION**

S.NO.	REMARKS	DATE

**TITLE**

SECOND FLOOR CONCOURSE PLAN

DATE	01.04.24
SCALE	1 : 200(A2)
DRAWN BY	MA
CHECKED BY	MS
DWG. NO.	IPWE-DRG-AR-103R

This drawing is the property of ITPO and must not be passed on to any person or body not authorised by us to receive it nor be copied or otherwise made use either in full or in part by such person or body without our prior permission in writing.

**PROJECT DESIGN AND MANAGEMENT AGENCY**

**CONSORTIUM**  
**CDA** CREATIVE DESIGNER  
 DLF PRIME TOWER  
 UNIT NO. 710 ~ 712  
 OKHLA PHASE-1 NEW DELHI-20  
 creativedesigner.1@gmail.com  
 https://www.cdaarchitects.in/  
 RAJEEV SETHI  
 SCENOGRAPHERS PVT. LTD.  
 C-49 NEETI BAGH, NEW DELHI-110049  
 rajeev@rajeevsethi.com  
 abhimanyu@rajeevsethi.com



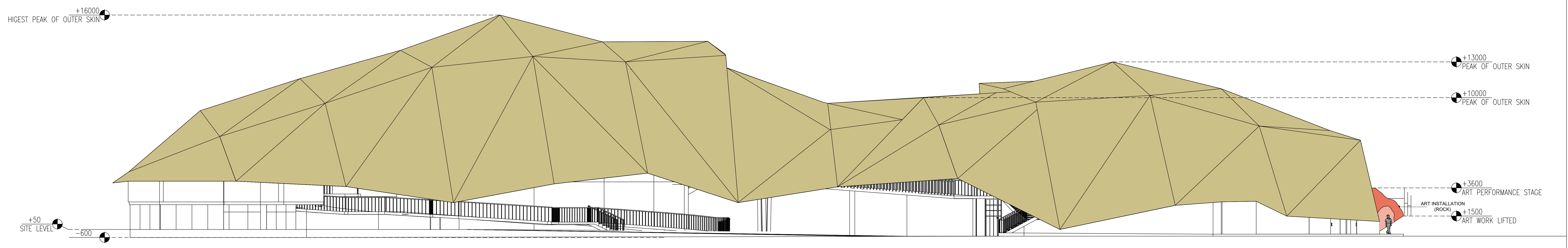
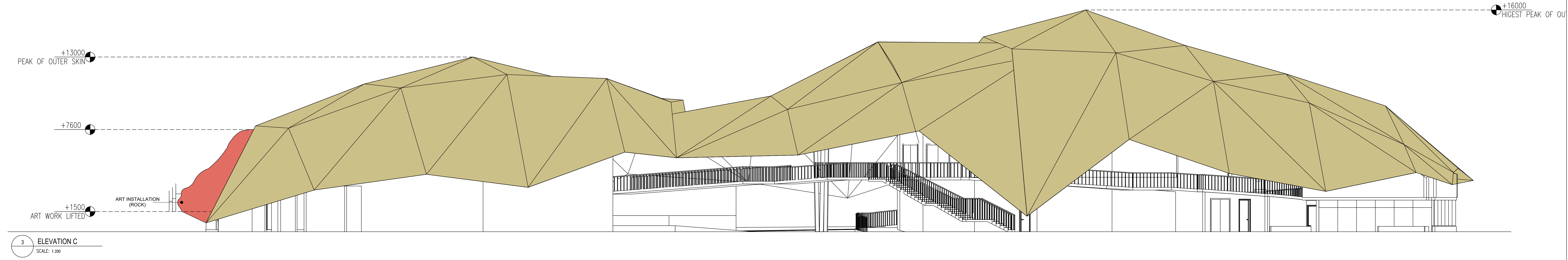
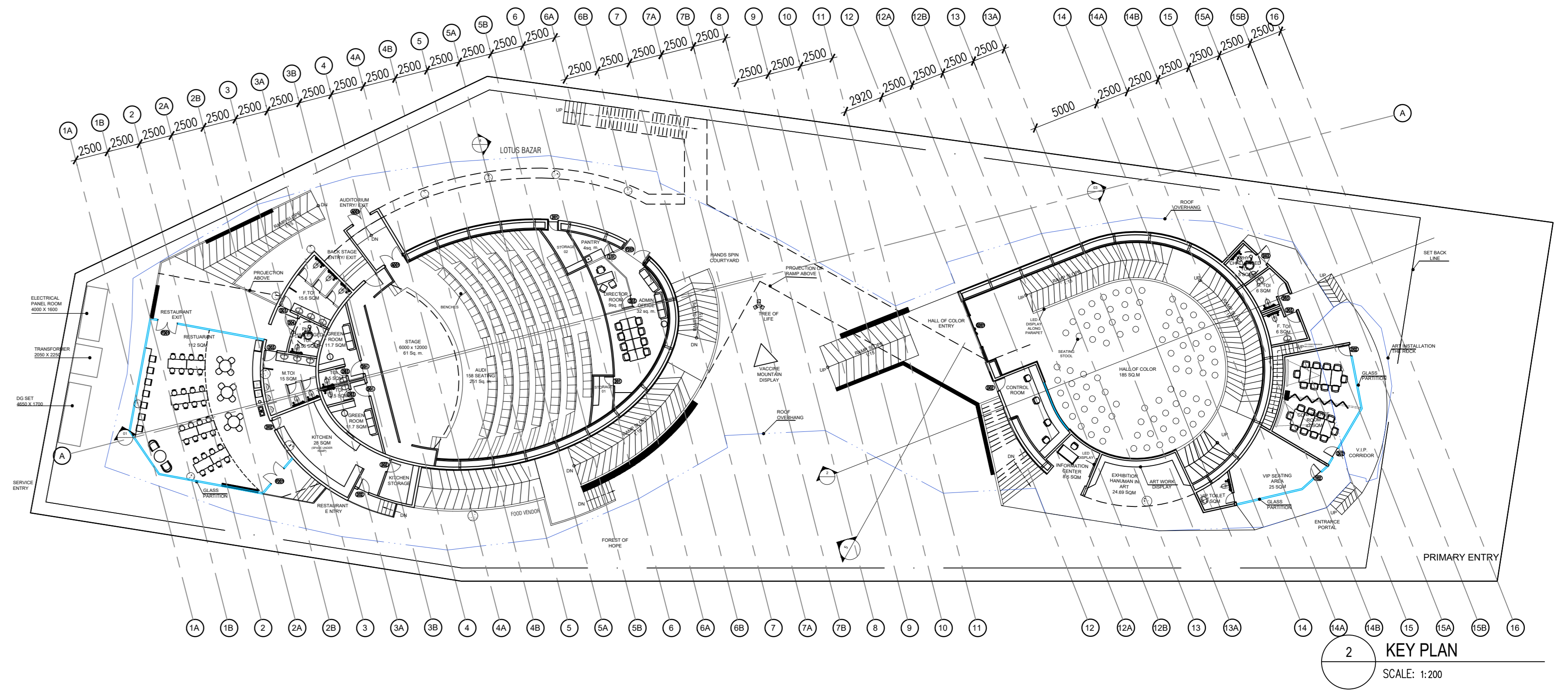
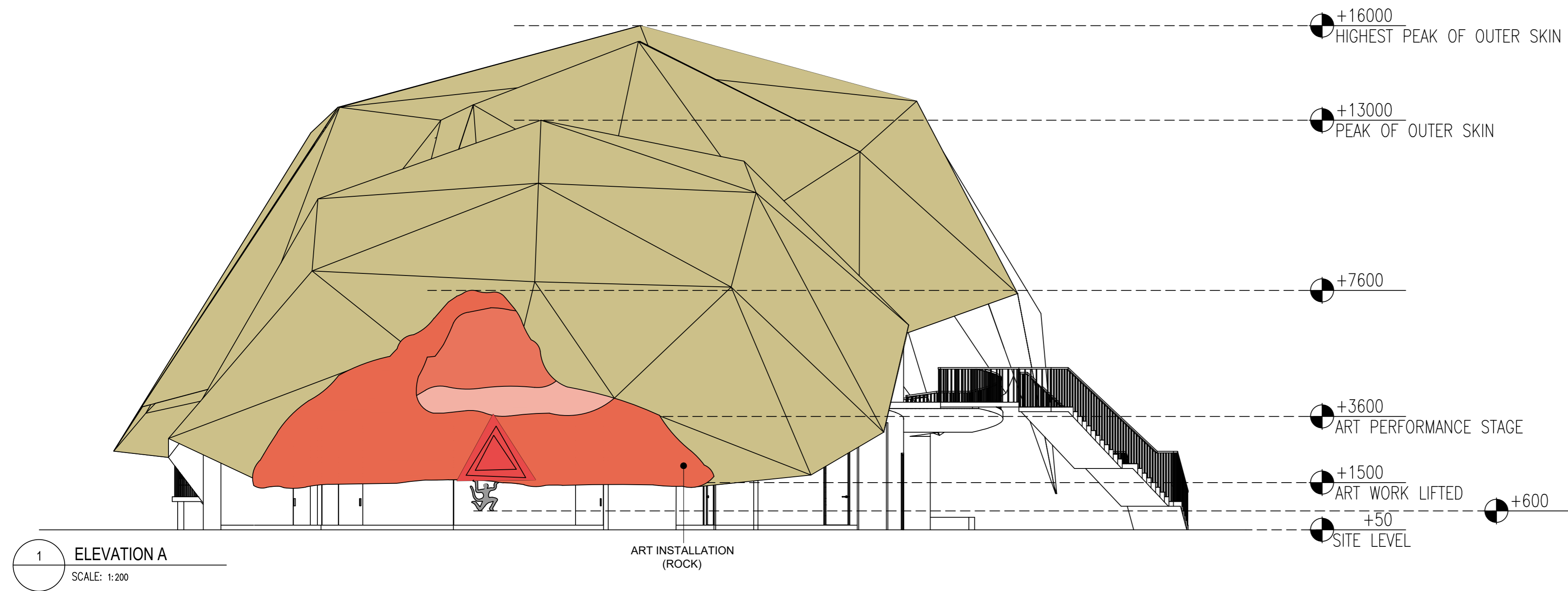

**PROJECT NAME**

**CONSTRUCTION OF INDIA PAVILION FOR WORLD EXPO 2025 TO BE HELD IN OSAKA, JAPAN ON DETAILED DESIGN, ENGINEERING, PROCUREMENT AND CONSTRUCTION BASIS TOGETHER WITH SERVICES FOR INTERIOR DESIGN AND DECORATION, OPERATION & COMPREHENSIVE MAINTENANCE DURING EXPO AND SUBSEQUENT DISMANTLING OF THE INDIA PAVILION.**

- GENERAL NOTES:**
1. THESE DRAWINGS ARE INDICATIVE AND CONCEPTUALLY PORTRAYING THE DESIGN INTENT.
  2. UNLESS OTHERWISE SPECIFIED, DIMENSIONS AND LEVELS ARE IN MILLIMETERS.
  3. DRAWING SHALL NOT BE SCALED. ONLY WRITTEN DIMENSIONS SHOULD BE FOLLOWED.
  4. THE DRAWINGS SHALL BE READ IN CONJUNCTION WITH ALL RELEVANT MEP STRUCTURAL DWGS AND PROJECT SPECIFICATIONS. ANY DISCREPANCY SHOULD BE BROUGHT TO THE NOTICE OF ARCHITECT BEFORE IMPLEMENTATION.
  5. THE SIZES GIVEN IN DOOR WINDOW SCHEDULE IS DOOR/WINDOW OPENING SIZES. MUST INCLUDE THE MARGIN FOR PLASTER.
  6. TOILETS MUST BE COORDINATED WITH INTERIOR TOILET DETAILS BEFORE CASTING. METHODOLOGY OF FIXING FOR ALL GADGET AND EQUIPMENTS SHALL BE AS PER MANUFACTURE CONSULTANT.
  7. IRRESPECTIVE OF THE CONTENT INDICATED IN THE DRAWING, ALL THE BYLAWS AND NORMS APPLICABLE TO THE OSAKA MUNICIPALITY AND EXPO AUTHORITY SHALL BE FOLLOWED.
  8. BEFORE CLOSING THE WALL & ROOF ALL EQUIPMENTS FOR SERVICE FLOOR SHOULD BE PLACED IN POSITION.
  9. BEFORE CLOSING THE FALSE CEILING ALL THE MEP SERVICES IN THE CEILING SHOULD BE PLACED IN POSITION AND REQUIRED TESTING SHALL BE DONE.
  10. BEFORE COMPLETING THE WALL FINISHES ALL THE MEP SERVICES IN THE CEILING SHOULD BE PLACED IN POSITION AND REQUIRED TESTING SHALL BE DONE.
  11. ALL REQUIRED SLEEVES, CUTOUPS, OPENINGS FOR MEP SERVICE SHOULD BE CONSIDERED.
  12. KITCHEN WALL, FLOORING AND CEILING SHOULD BE ADEQUATELY FIRE PROOF.

**CLIENT**

**ITPO INDIA TRADE PROMOTION ORGANISATION**

**RELEASE FOR:**

INFORMATION	TENDER	CONSTRUCTION	AS BUILT
-------------	--------	--------------	----------

**REVISION**

S.NO.	REMARKS	DATE

**TITLE**

**ELEVATION**

DATE	01.04.24
SCALE	1 : 200(A2)
DRAWN BY	MA
CHECKED BY	MS
DWG. NO.	IPWE-DRG-AR-104R

This drawing is the property of ITPO and must not be passed on to any person or body not authorised by us to receive it nor be copied or otherwise made use either in full or in part by such person or body without our prior permission in writing.

**PROJECT DESIGN AND MANAGEMENT AGENCY**

**CONSORTIUM**

**CDA CREATIVE DESIGNER**  
DLF PRIME TOWER  
UNIT NO. 710 ~ 712  
OKHLA PHASE-1 NEW DELHI-20  
creativdesigner.1@gmail.com  
<https://www.cdaarchitects.in/>

**RAJEEV SETHI**  
SCENOGRAPHERS PVT. LTD.  
C-49 NEETI BAGH, NEW DELHI-110049  
rajeev@rajeevsethi.com  
abhimanyu@rajeevsethi.com

DOOR WINDOW SCHEDULE		
NO.	WIDTH	HEIGHT
D01	750	2400
D02	850	2400
D03	900	2400
D04	1050	2400
GD01	5000	2400
FD01	2000	2400

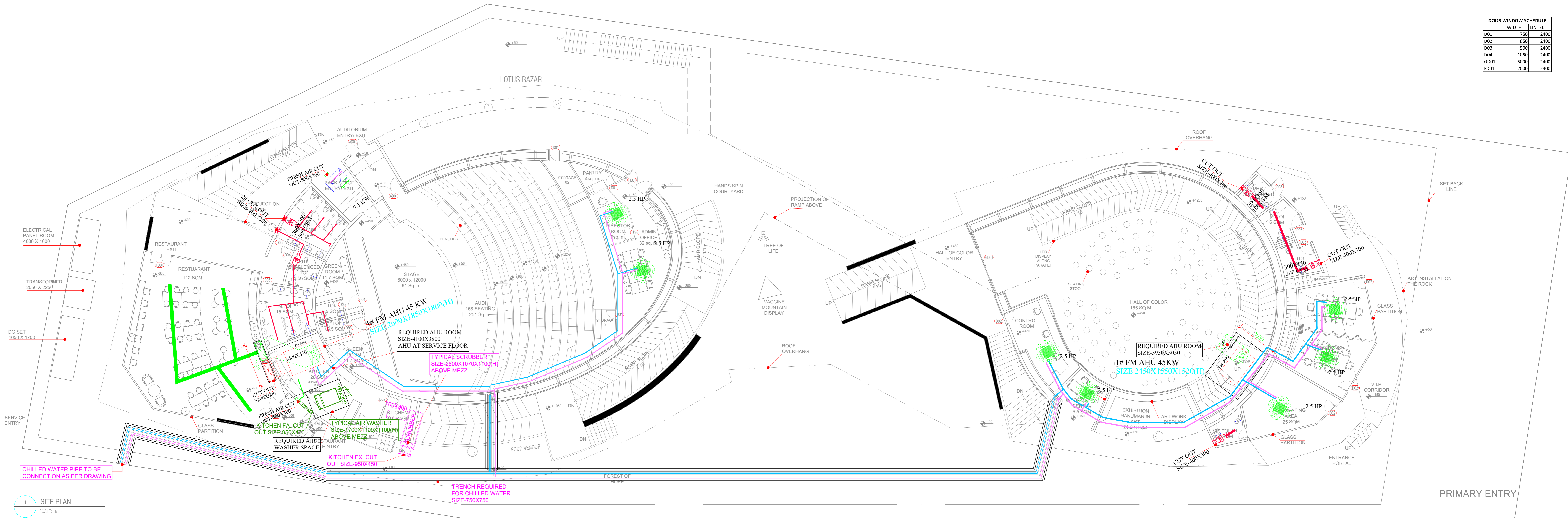

1 SITE PLAN  
SCALE: 1:200

HVAC LEGEND		
01		FAN COIL UNIT
02		HEAT PUMP
03		FM-AHU UNIT
04		CHILED WATER PIPE
05		IN-LINE FAN
06		AXIAL FLOW FAN
07		SUPPLY AIR DUCT
08		EXHAUST AIR DUCT
09		M.F.D

**PROJECT NAME**

**CONSTRUCTION OF INDIA PAVILION FOR WORLD EXPO 2025 TO BE HELD IN OSAKA, JAPAN ON DETAILED DESIGN, ENGINEERING, PROCUREMENT AND CONSTRUCTION BASIS TOGETHER WITH SERVICES FOR INTERIOR DESIGN AND DECORATION, OPERATION & COMPREHENSIVE MAINTENANCE DURING EXPO AND SUBSEQUENT DISMANTLING OF THE INDIA PAVILION.**

- GENERAL NOTES:**
- THESE DRAWINGS ARE INDICATIVE AND CONCEPTUALLY PORTRAYING THE DESIGN INTENT.
  - UNLESS OTHERWISE SPECIFIED, DIMENSIONS AND LEVELS ARE IN MILLIMETERS.
  - DRAWING SHALL NOT BE SCALED. ONLY WRITTEN DIMENSIONS SHOULD BE FOLLOWED.
  - THE DRAWINGS SHALL BE READ IN CONJUNCTION WITH ALL RELEVANT MEP STRUCTURAL DWGS AND PROJECT SPECIFICATIONS. ANY DISCREPANCY SHOULD BE BROUGHT TO THE NOTICE OF ARCHITECT BEFORE IMPLEMENTATION.
  - THE SIZES GIVEN IN DOOR WINDOW SCHEDULE IS DOOR/WINDOW OPENING SIZES, MUST INCLUDE THE MARGIN FOR PLASTER.
  - TOILETS MUST BE COORDINATED WITH INTERIOR TOILET DETAILS BEFORE CASTING. METHODOLOGY OF FIXING FOR ALL GADGET AND EQUIPMENTS SHALL BE AS PER MANUFACTURE CONSULTANT.
  - IRRESPECTIVE OF THE CONTENT INDICATED IN THE DRAWING, ALL THE BYLAWS AND NORMS APPLICABLE TO THE OSAKA MUNICIPALITY AND EXPO AUTHORITY SHALL BE FOLLOWED.
  - BEFORE CLOSING THE WALL & ROOF ALL EQUIPMENTS FOR SERVICE FLOOR SHOULD BE PLACED IN POSITION.
  - BEFORE CLOSING THE FALSE CEILING ALL THE MEP SERVICES IN THE CEILING SHOULD BE PLACED IN POSITION AND REQUIRED TESTING SHALL BE DONE.
  - BEFORE COMPLETING THE WALL FINISHES ALL THE MEP SERVICES IN THE CEILING SHOULD BE PLACED IN POSITION AND REQUIRED TESTING SHALL BE DONE.
  - ALL REQUIRED SLEEVES, CUTOOTS, OPENINGS FOR MEP SERVICE SHOULD BE CONSIDERED.
  - KITCHEN WALL, FLOORING AND CEILING SHOULD BE ADEQUATELY FIRE PROOF.

**CLIENT**

**INDIA TRADE PROMOTION ORGANISATION**

**RELEASE FOR:**

INFORMATION	TENDER	CONSTRUCTION	AS BUILT
-------------	--------	--------------	----------

**REVISION**

S.NO.	REMARKS	DATE

**TITLE**

GROUND FLOOR HVAC LAYOUT

DATE	01.04.24
SCALE	1 : 200 (A2)
DRAWN BY	I.A.
CHECKED BY	I.A.
DWG. NO.	IPWE-DRG-HVAC-101R

This drawing is the property of ITPO and must not be passed on to any person or body not authorised by us to receive it nor be copied or otherwise made use either in full or in part by such person or body without our prior permission in writing.

**PROJECT DESIGN AND MANAGEMENT AGENCY**

**CONSORTIUM**

**CDA** CREATIVE DESIGNER  
DLF PRIME TOWER  
UNIT NO. 710 ~ 712  
OKHLA PHASE-1 NEW DELHI-20  
creativedesigner.1@gmail.com  
<https://www.cdaarchitects.in/>

RAJEEV SETHI  
SCENOGRAPHERS PVT. LTD.  
C-49 NEETI BAGH, NEW DELHI-110049  
rajeev@rajeevsethi.com  
abhimanyu@rajeevsethi.com

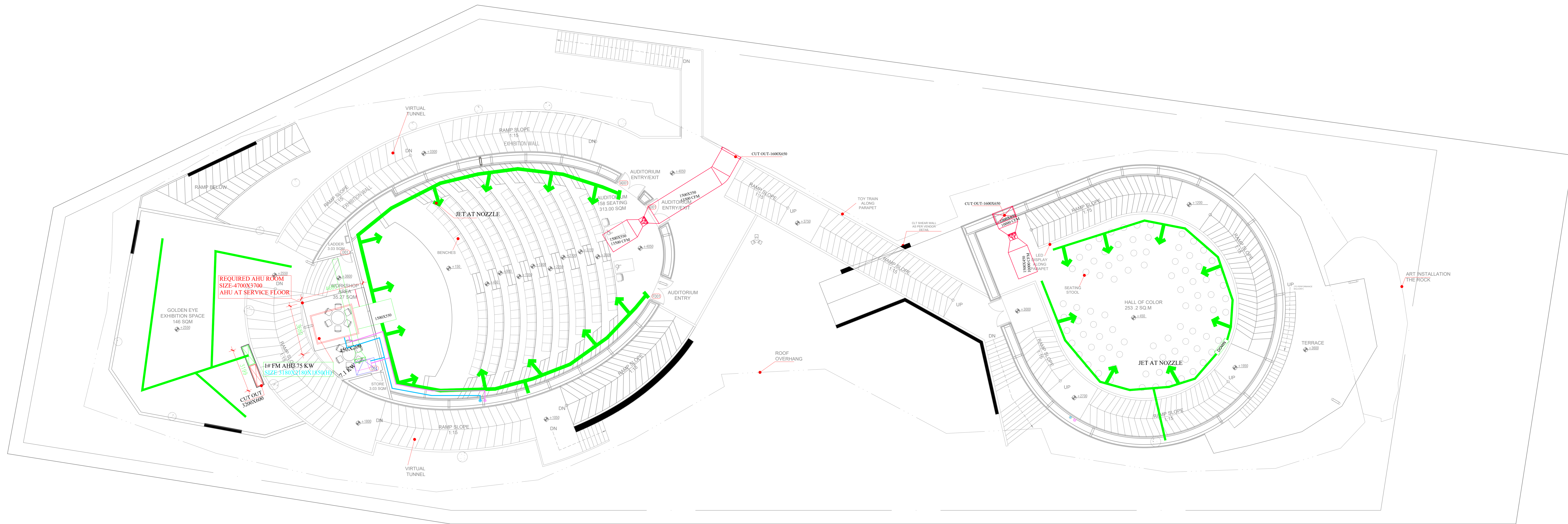

3 FIRST FLOOR CONCOURSE PLAN  
SCALE: 1:200

HVAC LEGEND		
01		FAN COIL UNIT
02		HEAT PUMP
03		FM-AHU UNIT
04		CHILLED WATER PIPE
05		IN-LINE FAN
06		AXIAL FLOW FAN
07		SUPPLY AIR DUCT
08		EXHAUST AIR DUCT
09		M.F.D

**PROJECT NAME**

**CONSTRUCTION OF INDIA PAVILION FOR WORLD EXPO 2025 TO BE HELD IN OSAKA, JAPAN ON DETAILED DESIGN, ENGINEERING, PROCUREMENT AND CONSTRUCTION BASIS TOGETHER WITH SERVICES FOR INTERIOR DESIGN AND DECORATION, OPERATION & COMPREHENSIVE MAINTENANCE DURING EXPO AND SUBSEQUENT DISMANTLING OF THE INDIA PAVILION.**

- GENERAL NOTES:**
- THESE DRAWINGS ARE INDICATIVE AND CONCEPTUALLY PORTRAYING THE DESIGN INTENT.
  - UNLESS OTHERWISE SPECIFIED, DIMENSIONS AND LEVELS ARE IN MILLIMETERS.
  - DRAWING SHALL NOT BE SCALED. ONLY WRITTEN DIMENSIONS SHOULD BE FOLLOWED.
  - THE DRAWINGS SHALL BE READ IN CONJUNCTION WITH ALL RELEVANT MEP STRUCTURAL DWGS AND PROJECT SPECIFICATIONS. ANY DISCREPANCY SHOULD BE BROUGHT TO THE NOTICE OF ARCHITECT BEFORE IMPLEMENTATION.
  - THE SIZES GIVEN IN DOOR WINDOW SCHEDULE IS DOOR/WINDOW OPENING SIZES. MUST INCLUDE THE MARGIN FOR PLASTER.
  - TOILETS MUST BE COORDINATED WITH INTERIOR TOILET DETAILS BEFORE CASTING. METHODOLOGY OF FIXING FOR ALL GADGET AND EQUIPMENTS SHALL BE AS PER MANUFACTURE CONSULTANT.
  - IRRESPECTIVE OF THE CONTENT INDICATED IN THE DRAWING, ALL THE BYLAWS AND NORMS APPLICABLE TO THE OSAKA MUNICIPALITY AND EXPO AUTHORITY SHALL BE FOLLOWED.
  - BEFORE CLOSING THE WALL & ROOF ALL EQUIPMENTS FOR SERVICE FLOOR SHOULD BE PLACED IN POSITION.
  - BEFORE CLOSING THE FALSE CEILING ALL THE MEP SERVICES IN THE CEILING SHOULD BE PLACED IN POSITION AND REQUIRED TESTING SHALL BE DONE.
  - BEFORE COMPLETING THE WALL FINISHES ALL THE MEP SERVICES IN THE CEILING SHOULD BE PLACED IN POSITION AND REQUIRED TESTING SHALL BE DONE.
  - ALL REQUIRED SLEEVES, CUTOUTS, OPENINGS FOR MEP SERVICE SHOULD BE CONSIDERED.
  - KITCHEN WALL, FLOORING AND CEILING SHOULD BE ADEQUATELY FIRE PROOF.

**CLIENT**

**INDIA TRADE PROMOTION ORGANISATION**

**RELEASE FOR:**

INFORMATION	TENDER	CONSTRUCTION	AS BUILT
-------------	--------	--------------	----------

**REVISION**

S.NO.	REMARKS	DATE

**TITLE**

FIRST FLOOR HVAC LAYOUT

DATE 01.04.24

SCALE 1 : 200 (A2)

DRAWN BY I.A.

CHECKED BY I.A.

DWG. NO. IPWE-DRG-HVAC-102R

This drawing is the property of ITPO and must not be passed on to any person or body not authorised by us to receive it nor be copied or otherwise made use either in full or in part by such person or body without our prior permission in writing.

**PROJECT DESIGN AND MANAGEMENT AGENCY**

**CONSORTIUM**

**CREATIVE DESIGNER**  
DLF PRIME TOWER  
UNIT NO. 710 ~ 712  
OKHLA PHASE-1 NEW DELHI-20  
creativedesigner.1@gmail.com  
<https://www.cdaarchitects.in/>

**RAJEEV SETHI**  
SCENOGRAPHERS PVT. LTD.  
C-49 NEETI BAGH, NEW DELHI-110049  
rajeev@rajeevsethi.com  
abhimanyu@rajeevsethi.com

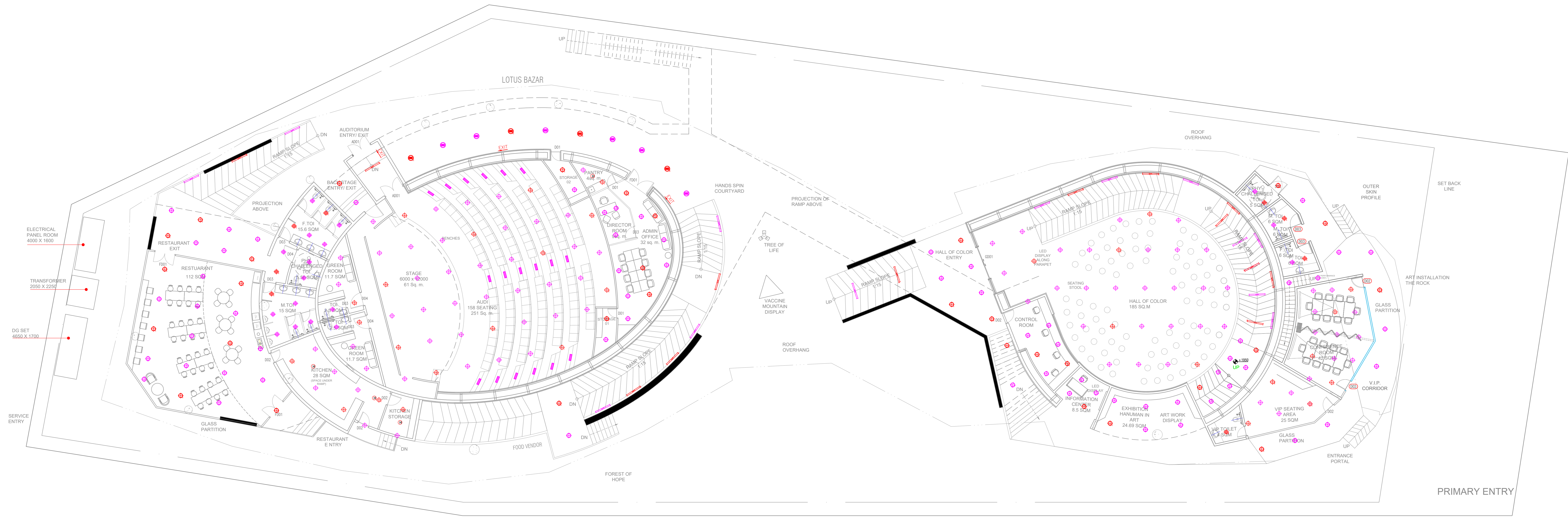

LEGEND:-	DESCRIPTION	MT. HEIGHT(MM) FROM FFL
	ONE WAY SWITCH BOARD (EMERGENCY CONTROL)	1200 MM
	ONE WAY SWITCH BOARD	1200 MM
	10W LED SURFACE DOWNLIGHTER	ON CEILING
	10W LED SURFACE DOWNLIGHTER (EMERGENCY CONTROL)	ON CEILING
	15W LED SURFACE DOWNLIGHTER	ON CEILING
	15W LED SURFACE DOWNLIGHTER (EMERGENCY CONTROL)	ON CEILING
	18W LED SURFACE DOWNLIGHTER	ON CEILING
	18W LED SURFACE DOWNLIGHTER (EMERGENCY CONTROL)	ON CEILING
	10W LED RECESS DOWNLIGHTER	ON FALSE CEILING
	10W LED RECESS DOWNLIGHTER (EMERGENCY CONTROL)	ON FALSE CEILING
	15W LED RECESS DOWNLIGHTER	ON FALSE CEILING
	15W LED RECESS DOWNLIGHTER (EMERGENCY CONTROL)	ON FALSE CEILING
	18W LED RECESS DOWNLIGHTER	ON FALSE CEILING
	18W LED RECESS DOWNLIGHTER (EMERGENCY CONTROL)	ON FALSE CEILING
	10W LED WALL MOUNTED LIGHT (IP-20)	AS PER DETAIL
	20W LED CEILING MOUNTED LIGHT	ON CEILING
	20W LED CEILING MOUNTED LIGHT (EMERGENCY CONTROL)	ON CEILING
	40W LED CEILING MOUNTED LIGHT	ON CEILING
	STEP LIGHT	600 MM

**GENERAL NOTES:**

1. THESE DRAWINGS ARE INDICATIVE AND CONCEPTUALLY PORTRAYING THE DESIGN INTENT.
2. UNLESS OTHERWISE SPECIFIED, DIMENSIONS AND LEVELS ARE IN MILLIMETERS.
3. DRAWING SHALL NOT BE SCALED. ONLY WRITTEN DIMENSIONS SHOULD BE FOLLOWED.
4. THE DRAWINGS SHALL BE READ IN CONJUNCTION WITH ALL RELEVANT MEP STRUCTURAL DWGS AND PROJECT SPECIFICATIONS. ANY DISCREPANCY SHOULD BE BROUGHT TO THE NOTICE OF ARCHITECT BEFORE IMPLEMENTATION.
5. THE SIZES GIVEN IN DOOR WINDOW SCHEDULE IS DOOR/WINDOW OPENING SIZES. MUST INCLUDE THE MARGIN FOR PLASTER.
6. TOILETS MUST BE COORDINATED WITH INTERIOR TOILET DETAILS BEFORE CASTING. METHODOLOGY OF FIXING FOR ALL GADGET AND EQUIPMENTS SHALL BE AS PER MANUFACTURE CONSULTANT.
7. IRRESPECTIVE OF THE CONTENT INDICATED IN THE DRAWING, ALL THE BYLAWS AND NORMS APPLICABLE TO THE OSAKA MUNICIPALITY AND EXPO AUTHORITY SHALL BE FOLLOWED.
8. BEFORE CLOSING THE WALL & ROOF ALL EQUIPMENTS FOR SERVICE FLOOR SHOULD BE PLACED IN POSITION.
9. BEFORE CLOSING THE FALSE CEILING ALL THE MEP SERVICES IN THE CEILING SHOULD BE PLACED IN POSITION AND REQUIRED TESTING SHALL BE DONE.
10. BEFORE COMPLETING THE WALL FINISHES ALL THE MEP SERVICES IN THE CEILING SHOULD BE PLACED IN POSITION AND REQUIRED TESTING SHALL BE DONE.
11. ALL REQUIRED SLEEVES, CUTOUPS, OPENINGS FOR MEP SERVICE SHOULD BE CONSIDERED.
12. KITCHEN WALL, FLOORING AND CEILING SHOULD BE ADEQUATELY FIRE PROOF.

**CLIENT**



INDIA TRADE PROMOTION ORGANISATION

**RELEASE FOR:**

INFORMATION	TENDER	CONSTRUCTION	AS BUILT
-------------	--------	--------------	----------

**REVISION**

S.NO.	REMARKS	DATE

**TITLE**

LIGHTING LAYOUT GROUND FLOOR

DATE-14.03.2024

SCALE-NTS

DRAWN BY-SUKHDEV

CHECKED BY SHAMBUNATH

DWG. NO.

IPWE-DRG-ELE-101R

This drawing is the property of ITPO and must not be passed on to any person or body not authorised by us to receive it nor be copied or otherwise made use either in full or in part by such person or body without our prior permission in writing.

**PROJECT DESIGN AND MANAGMENT AGENCY**

**CONSORTIUM**

**CDA** CREATIVE DESIGNER  
 DLF PRIME TOWER  
 UNIT NO. 710 ~ 712  
 OKHLA PHASE-1 NEW DELHI-20  
 creativedesigner.1@gmail.com  
<https://www.cdaarchitects.in/>

**RAJEEV SETHI**  
 SCENOGRAPHERS PVT. LTD.  
 C-49 NEETI BAGH, NEW DELHI-110049  
 rajeev@rajeevsethi.com  
 abhimanyu@rajeevsethi.com

**PROJECT NAME**

**CONSTRUCTION OF INDIA PAVILION FOR WORLD EXPO 2025 TO BE HELD IN OSAKA, JAPAN ON DETAILED DESIGN, ENGINEERING, PROCUREMENT AND CONSTRUCTION BASIS TOGETHER WITH SERVICES FOR INTERIOR DESIGN AND DECORATION, OPERATION & COMPREHENSIVE MAINTENANCE DURING EXPO AND SUBSEQUENT DISMANTLING OF THE INDIA PAVILION.**

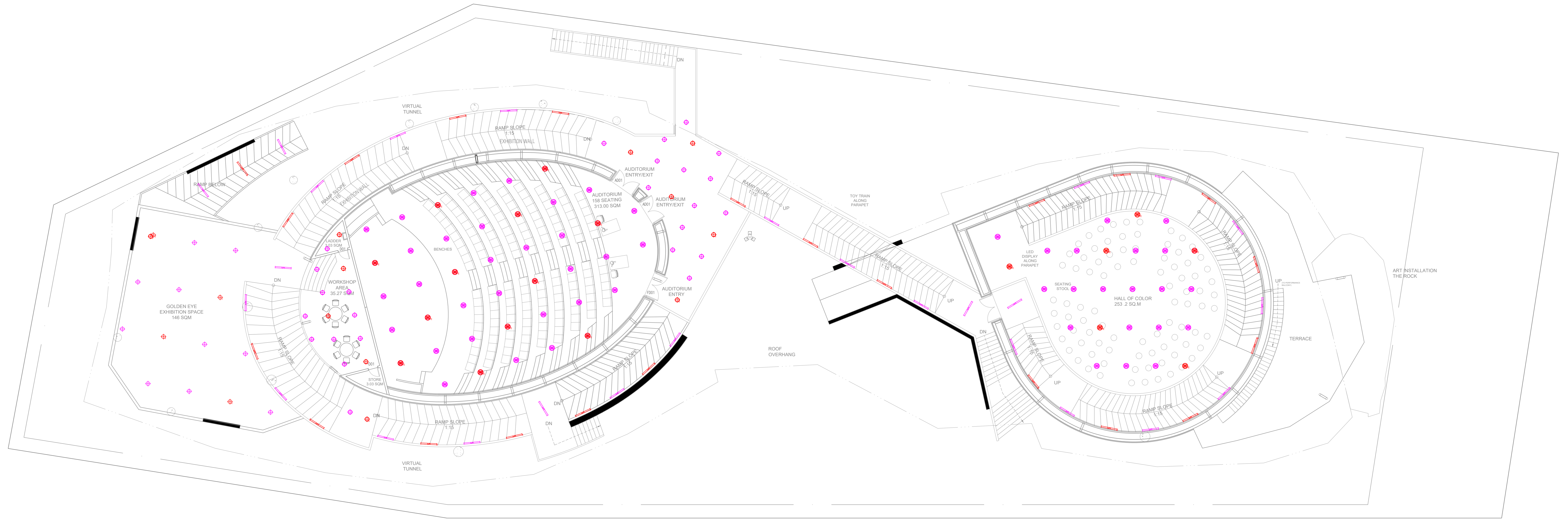

LEGEND:-	DESCRIPTION	MT.HEIGHT(MM) FROM FFL
	ONE WAY SWITCH BOARD (EMERGENCY CONTROL)	1200 MM
	ONE WAY SWITCH BOARD	1200 MM
	10W LED SURFACE DOWNLIGHTER (EMERGENCY CONTROL)	ON CEILING
	10W LED SURFACE DOWNLIGHTER	ON CEILING
	15W LED SURFACE DOWNLIGHTER (EMERGENCY CONTROL)	ON CEILING
	15W LED SURFACE DOWNLIGHTER	ON CEILING
	18W LED SURFACE DOWNLIGHTER (EMERGENCY CONTROL)	ON CEILING
	18W LED SURFACE DOWNLIGHTER	ON CEILING
	10W LED RECESS DOWNLIGHTER	ON FALSE CEILING
	10W LED RECESS DOWNLIGHTER (EMERGENCY CONTROL)	ON FALSE CEILING
	15W LED RECESS DOWNLIGHTER	ON FALSE CEILING
	15W LED RECESS DOWNLIGHTER (EMERGENCY CONTROL)	ON FALSE CEILING
	18W LED RECESS DOWNLIGHTER	ON FALSE CEILING
	18W LED RECESS DOWNLIGHTER (EMERGENCY CONTROL)	ON FALSE CEILING
	10W LED WALL MOUNTED LIGHT (IP-20)	AS PER DETAIL
	20W LED CEILING MOUNTED LIGHT	ON CEILING
	20W LED CEILING MOUNTED LIGHT (EMERGENCY CONTROL)	ON CEILING
	40W LED CEILING MOUNTED LIGHT	ON CEILING
	STEP LIGHT	600 MM

**PROJECT NAME**

**CONSTRUCTION OF INDIA PAVILION FOR WORLD EXPO 2025 TO BE HELD IN OSAKA, JAPAN ON DETAILED DESIGN, ENGINEERING, PROCUREMENT AND CONSTRUCTION BASIS TOGETHER WITH SERVICES FOR INTERIOR DESIGN AND DECORATION, OPERATION & COMPREHENSIVE MAINTENANCE DURING EXPO AND SUBSEQUENT DISMANTLING OF THE INDIA PAVILION.**

- GENERAL NOTES:**
- THESE DRAWINGS ARE INDICATIVE AND CONCEPTUALLY PORTRAYING THE DESIGN INTENT.
  - UNLESS OTHERWISE SPECIFIED, DIMENSIONS AND LEVELS ARE IN MILLIMETERS.
  - DRAWING SHALL NOT BE SCALED. ONLY WRITTEN DIMENSIONS SHOULD BE FOLLOWED.
  - THE DRAWINGS SHALL BE READ IN CONJUNCTION WITH ALL RELEVANT MEP STRUCTURAL DWGS AND PROJECT SPECIFICATIONS. ANY DISCREPANCY SHOULD BE BROUGHT TO THE NOTICE OF ARCHITECT BEFORE IMPLEMENTATION.
  - THE SIZES GIVEN IN DOOR WINDOW SCHEDULE IS DOOR/WINDOW OPENING SIZES. MUST INCLUDE THE MARGIN FOR PLASTER.
  - TOILETS MUST BE COORDINATED WITH INTERIOR TOILET DETAILS BEFORE CASTING. METHODOLOGY OF FIXING FOR ALL GADGET AND EQUIPMENTS SHALL BE AS PER MANUFACTURE CONSULTANT.
  - IRRESPECTIVE OF THE CONTENT INDICATED IN THE DRAWING, ALL THE BYLAWS AND NORMS APPLICABLE TO THE OSAKA MUNICIPALITY AND EXPO AUTHORITY SHALL BE FOLLOWED.
  - BEFORE CLOSING THE WALL & ROOF ALL EQUIPMENTS FOR SERVICE FLOOR SHOULD BE PLACED IN POSITION.
  - BEFORE CLOSING THE FALSE CEILING ALL THE MEP SERVICES IN THE CEILING SHOULD BE PLACED IN POSITION AND REQUIRED TESTING SHALL BE DONE.
  - BEFORE COMPLETING THE WALL FINISHES ALL THE MEP SERVICES IN THE CEILING SHOULD BE PLACED IN POSITION AND REQUIRED TESTING SHALL BE DONE.
  - ALL REQUIRED SLEEVES, CUTOUPS, OPENINGS FOR MEP SERVICE SHOULD BE CONSIDERED.
  - KITCHEN WALL, FLOORING AND CEILING SHOULD BE ADEQUATELY FIRE PROOF.

**CLIENT**

**INDIA TRADE PROMOTION ORGANISATION**

**RELEASE FOR:**

INFORMATION	TENDER	CONSTRUCTION	AS BUILT
-------------	--------	--------------	----------

**REVISION**

S.NO.	REMARKS	DATE

**TITLE**

**LIGHTING LAYOUT FIRST FLOOR**

DATE-14.03.2024

SCALE-NTS

DRAWN BY-SUKHDEV

CHECKED BY SHAMBUNATH

DWG. NO. IPWE-DRG-ELE-101A-R

This drawing is the property of ITPO and must not be passed on to any person or body not authorised by us to receive it nor be copied or otherwise made use either in full or in part by such person or body without our prior permission in writing.

**PROJECT DESIGN AND MANAGEMENT AGENCY**

**CONSORTIUM**

**CREATIVE DESIGNER**  
DLF PRIME TOWER  
UNIT NO. 710 ~ 712  
OKHLA PHASE-1 NEW DELHI-20  
creativdesigner.1@gmail.com  
<https://www.cdaarchitects.in/>

**RAJEEV SETHI**  
SCENOGRAPHERS PVT. LTD.  
C-49 NEETI BAGH, NEW DELHI-110049  
rajeev@rajeevsethi.com  
abhimanyu@rajeevsethi.com

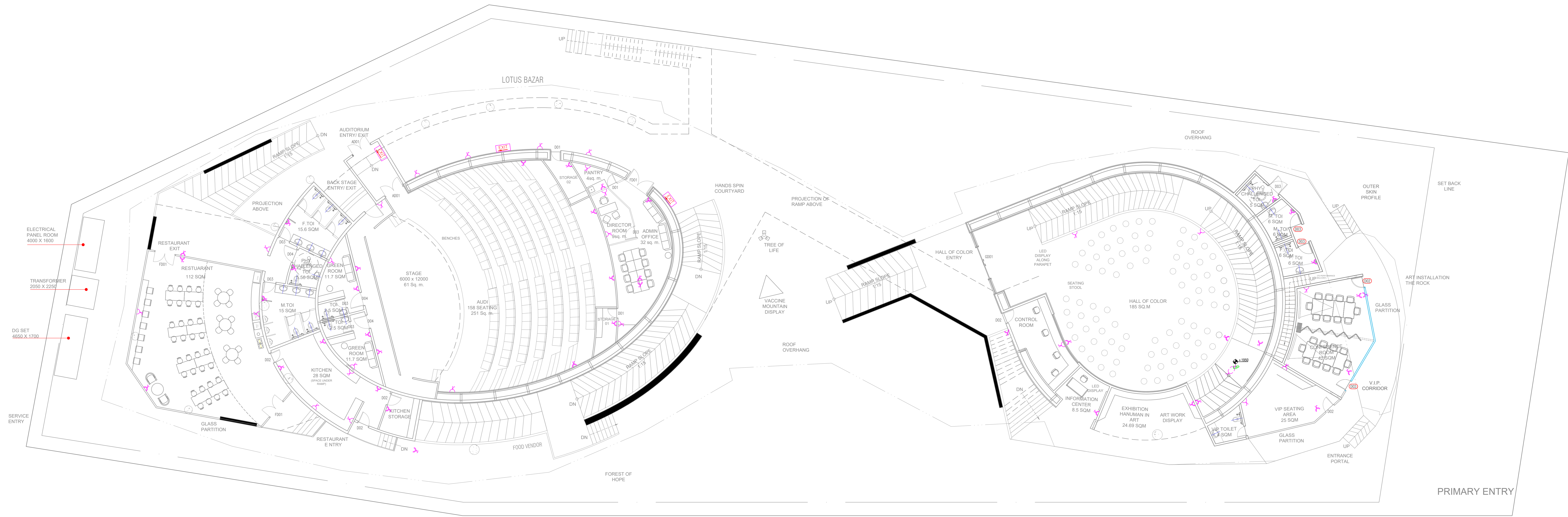

LEGEND	DESCRIPTION	MT./HEIGHT (MM)
	8A RAW POWER SOCKET WITH SWITCH	230 MM
	6/16A RAW POWER SOCKET WITH SWITCH	230 MM
	6/16A RAW POWER SOCKET WITH SWITCH OUTLET	AS PER DETAIL
	6/16A RAW POWER SOCKET WITH SWITCH OUTLET FOR HAND DRAINER	AS PER DETAIL

**PROJECT NAME**

**CONSTRUCTION OF INDIA PAVILION FOR WORLD EXPO 2025 TO BE HELD IN OSAKA, JAPAN ON DETAILED DESIGN, ENGINEERING, PROCUREMENT AND CONSTRUCTION BASIS TOGETHER WITH SERVICES FOR INTERIOR DESIGN AND DECORATION, OPERATION & COMPREHENSIVE MAINTENANCE DURING EXPO AND SUBSEQUENT DISMANTLING OF THE INDIA PAVILION.**

- GENERAL NOTES:**
- THESE DRAWINGS ARE INDICATIVE AND CONCEPTUALLY PORTRAYING THE DESIGN INTENT.
  - UNLESS OTHERWISE SPECIFIED, DIMENSIONS AND LEVELS ARE IN MILLIMETERS.
  - DRAWING SHALL NOT BE SCALED. ONLY WRITTEN DIMENSIONS SHOULD BE FOLLOWED.
  - THE DRAWINGS SHALL BE READ IN CONJUNCTION WITH ALL RELEVANT MEP STRUCTURAL DWGS AND PROJECT SPECIFICATIONS. ANY DISCREPANCY SHOULD BE BROUGHT TO THE NOTICE OF ARCHITECT BEFORE IMPLEMENTATION.
  - THE SIZES GIVEN IN DOOR WINDOW SCHEDULE IS DOOR/WINDOW OPENING SIZES. MUST INCLUDE THE MARGIN FOR PLASTER.
  - TOILETS MUST BE COORDINATED WITH INTERIOR TOILET DETAILS BEFORE CASTING. METHODOLOGY OF FIXING FOR ALL GADGET AND EQUIPMENTS SHALL BE AS PER MANUFACTURE CONSULTANT.
  - IRRESPECTIVE OF THE CONTENT INDICATED IN THE DRAWING, ALL THE BYLAWS AND NORMS APPLICABLE TO THE OSAKA MUNICIPALITY AND EXPO AUTHORITY SHALL BE FOLLOWED.
  - BEFORE CLOSING THE WALL & ROOF ALL EQUIPMENTS FOR SERVICE FLOOR SHOULD BE PLACED IN POSITION.
  - BEFORE CLOSING THE FALSE CEILING ALL THE MEP SERVICES IN THE CEILING SHOULD BE PLACED IN POSITION AND REQUIRED TESTING SHALL BE DONE.
  - BEFORE COMPLETING THE WALL FINISHES ALL THE MEP SERVICES IN THE CEILING SHOULD BE PLACED IN POSITION AND REQUIRED TESTING SHALL BE DONE.
  - ALL REQUIRED SLEEVES, CUTOUPS, OPENINGS FOR MEP SERVICE SHOULD BE CONSIDERED.
  - KITCHEN WALL, FLOORING AND CEILING SHOULD BE ADEQUATELY FIRE PROOF.

**CLIENT**

**INDIA TRADE PROMOTION ORGANISATION**

**RELEASE FOR:**

INFORMATION	TENDER	CONSTRUCTION	AS BUILT
-------------	--------	--------------	----------

**REVISION**

S.NO.	REMARKS	DATE

**TITLE**

**POWER LAYOUT GROUND FLOOR**

DATE-14.03.2024

SCALE-NTS

DRAWN BY-SUKHDEV

CHECKED BY SHAMBUNATH

DWG. NO.

IPWE-DRG-ELE-102R

This drawing is the property of ITPO and must not be passed on to any person or body not authorised by us to receive it nor be copied or otherwise made use either in full or in part by such person or body without our prior permission in writing.

**PROJECT DESIGN AND MANAGEMENT AGENCY**

**CONSORTIUM**

**CREATIVE DESIGNER**  
DLF PRIME TOWER  
UNIT NO. 710 ~ 712  
OKHLA PHASE-1 NEW DELHI-20  
creativdesigner.1@gmail.com  
<https://www.cdaarchitects.in/>

**RAJEEV SETHI**  
SCENOGRAPHERS PVT. LTD.  
C-49 NEETI BAGH, NEW DELHI-110049  
rajeev@rajeevsethi.com  
abhimanyu@rajeevsethi.com

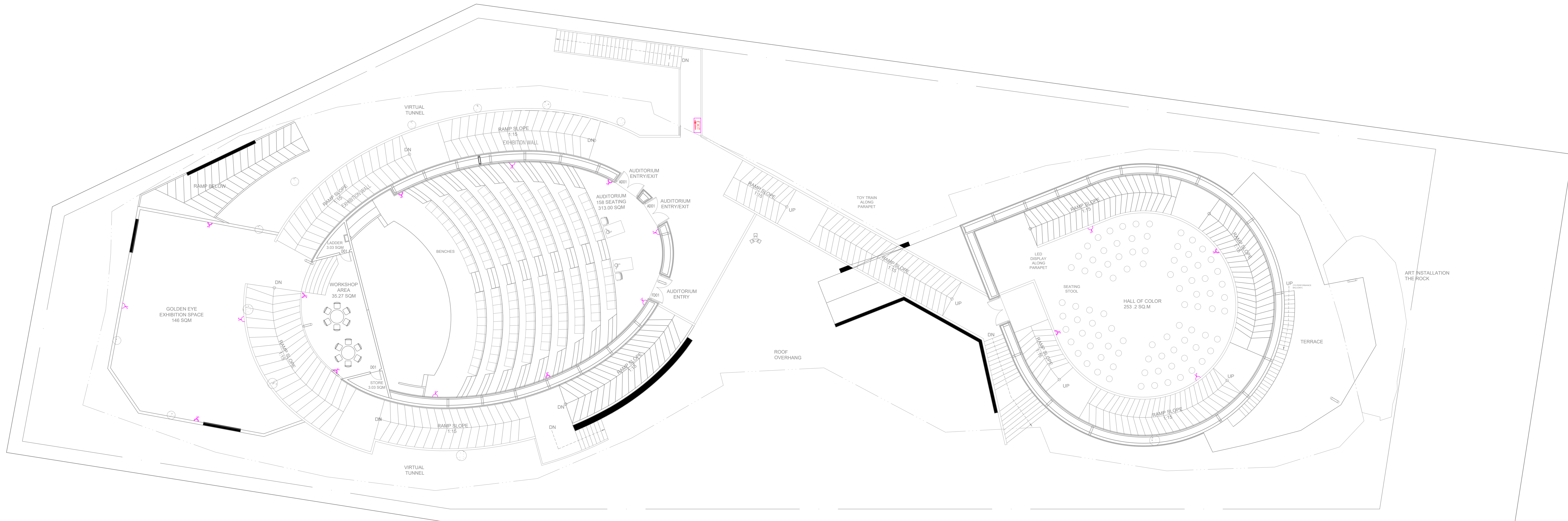

LEGEND--	DESCRIPTION	MT.HEIGHT (MM)
	6A RAW POWER SOCKET WITH SWITCH	230 MM
	6/16A RAW POWER SOCKET WITH SWITCH AND OUTLET	230 MM
	6/16A RAW POWER SOCKET WITH SWITCH AND OUTLET FOR HAND DRAWER	AS PER DETAIL

**PROJECT NAME**

**CONSTRUCTION OF INDIA PAVILION FOR WORLD EXPO 2025 TO BE HELD IN OSAKA, JAPAN ON DETAILED DESIGN, ENGINEERING, PROCUREMENT AND CONSTRUCTION BASIS TOGETHER WITH SERVICES FOR INTERIOR DESIGN AND DECORATION, OPERATION & COMPREHENSIVE MAINTENANCE DURING EXPO AND SUBSEQUENT DISMANTLING OF THE INDIA PAVILION.**

- GENERAL NOTES:**
1. THESE DRAWINGS ARE INDICATIVE AND CONCEPTUALLY PORTRAYING THE DESIGN INTENT.
  2. UNLESS OTHERWISE SPECIFIED, DIMENSIONS AND LEVELS ARE IN MILLIMETERS.
  3. DRAWING SHALL NOT BE SCALED. ONLY WRITTEN DIMENSIONS SHOULD BE FOLLOWED.
  4. THE DRAWINGS SHALL BE READ IN CONJUNCTION WITH ALL RELEVANT MEP STRUCTURAL DWGS AND PROJECT SPECIFICATIONS. ANY DISCREPANCY SHOULD BE BROUGHT TO THE NOTICE OF ARCHITECT BEFORE IMPLEMENTATION.
  5. THE SIZES GIVEN IN DOOR WINDOW SCHEDULE IS DOOR/WINDOW OPENING SIZES. MUST INCLUDE THE MARGIN FOR PLASTER.
  6. TOILETS MUST BE COORDINATED WITH INTERIOR TOILET DETAILS BEFORE CASTING. METHODOLOGY OF FIXING FOR ALL GADGET AND EQUIPMENTS SHALL BE AS PER MANUFACTURE CONSULTANT.
  7. IRRESPECTIVE OF THE CONTENT INDICATED IN THE DRAWING, ALL THE BYLAWS AND NORMS APPLICABLE TO THE OSAKA MUNICIPALITY AND EXPO AUTHORITY SHALL BE FOLLOWED.
  8. BEFORE CLOSING THE WALL & ROOF ALL EQUIPMENTS FOR SERVICE FLOOR SHOULD BE PLACED IN POSITION.
  9. BEFORE CLOSING THE FALSE CEILING ALL THE MEP SERVICES IN THE CEILING SHOULD BE PLACED IN POSITION AND REQUIRED TESTING SHALL BE DONE.
  10. BEFORE COMPLETING THE WALL FINISHES ALL THE MEP SERVICES IN THE CEILING SHOULD BE PLACED IN POSITION AND REQUIRED TESTING SHALL BE DONE.
  11. ALL REQUIRED SLEEVES, CUTOUPS, OPENINGS FOR MEP SERVICE SHOULD BE CONSIDERED.
  12. KITCHEN WALL, FLOORING AND CEILING SHOULD BE ADEQUATELY FIRE PROOF.

**CLIENT**

**INDIA TRADE PROMOTION ORGANISATION**

**RELEASE FOR:**

INFORMATION	TENDER	CONSTRUCTION	AS BUILT
-------------	--------	--------------	----------

**REVISION**

S.NO.	REMARKS	DATE

**TITLE**

**POWER LAYOUT FIRST FLOOR**

DATE-14.03.2024

SCALE-NTS

DRAWN BY-SUKHDEV

CHECKED BY SHAMBUNATH

DWG. NO. IPWE-DRG-ELE-102A-R

This drawing is the property of ITPO and must not be passed on to any person or body not authorised by us to receive it nor be copied or otherwise made use either in full or in part by such person or body without our prior permission in writing.

**PROJECT DESIGN AND MANAGEMENT AGENCY**

**CONSORTIUM**

**CREATIVE DESIGNER**  
DLF PRIME TOWER  
UNIT NO. 710 ~ 712  
OKHLA PHASE-1 NEW DELHI-20  
creativedesigner.1@gmail.com  
<https://www.cdaarchitects.in/>

**RAJEEV SETHI**  
SCENOGRAPHERS PVT. LTD.  
C-49 NEETI BAGH, NEW DELHI-110049  
rajeev@rajeevsethi.com  
abhimanyu@rajeevsethi.com

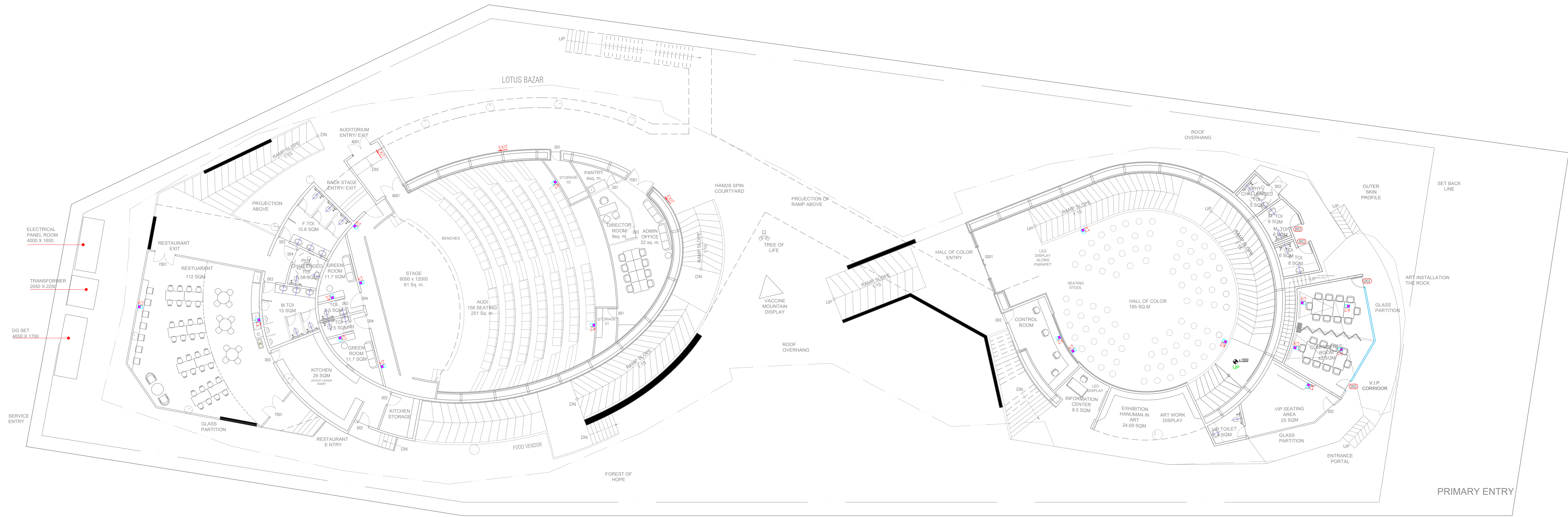

LEGEND:-	DESCRIPTION	MT. HEIGHT (MM)
	WI-FI	ON CEILING
	BULLET CAMERA	ON CEILING
	DOME CAMERA	ON CEILING
	DATA OUTLET	2.30 MM
	TELEPHONE OUTLET	2.30 MM
	TELEPHONE TAG BLOCK	AS PER DETAIL
	T.V. SPLITTER	AS PER DETAIL

**PROJECT NAME**

**CONSTRUCTION OF INDIA PAVILION FOR WORLD EXPO 2025 TO BE HELD IN OSAKA, JAPAN ON DETAILED DESIGN, ENGINEERING, PROCUREMENT AND CONSTRUCTION BASIS TOGETHER WITH SERVICES FOR INTERIOR DESIGN AND DECORATION, OPERATION & COMPREHENSIVE MAINTENANCE DURING EXPO AND SUBSEQUENT DISMANTLING OF THE INDIA PAVILION.**

- GENERAL NOTES:**
- THESE DRAWINGS ARE INDICATIVE AND CONCEPTUALLY PORTRAYING THE DESIGN INTENT.
  - UNLESS OTHERWISE SPECIFIED, DIMENSIONS AND LEVELS ARE IN MILLIMETERS.
  - DRAWING SHALL NOT BE SCALED. ONLY WRITTEN DIMENSIONS SHOULD BE FOLLOWED.
  - THE DRAWINGS SHALL BE READ IN CONJUNCTION WITH ALL RELEVANT MEP STRUCTURAL DWGS AND PROJECT SPECIFICATIONS. ANY DISCREPANCY SHOULD BE BROUGHT TO THE NOTICE OF ARCHITECT BEFORE IMPLEMENTATION.
  - THE SIZES GIVEN IN DOOR WINDOW SCHEDULE IS DOOR/WINDOW OPENING SIZES. MUST INCLUDE THE MARGIN FOR PLASTER.
  - TOILETS MUST BE COORDINATED WITH INTERIOR TOILET DETAILS BEFORE CASTING. METHODOLOGY OF FIXING FOR ALL GADGET AND EQUIPMENTS SHALL BE AS PER MANUFACTURE CONSULTANT.
  - IRRESPECTIVE OF THE CONTENT INDICATED IN THE DRAWING, ALL THE BYLAWS AND NORMS APPLICABLE TO THE OSAKA MUNICIPALITY AND EXPO AUTHORITY SHALL BE FOLLOWED.
  - BEFORE CLOSING THE WALL & ROOF ALL EQUIPMENTS FOR SERVICE FLOOR SHOULD BE PLACED IN POSITION.
  - BEFORE CLOSING THE FALSE CEILING ALL THE MEP SERVICES IN THE CEILING SHOULD BE PLACED IN POSITION AND REQUIRED TESTING SHALL BE DONE.
  - BEFORE COMPLETING THE WALL FINISHES ALL THE MEP SERVICES IN THE CEILING SHOULD BE PLACED IN POSITION AND REQUIRED TESTING SHALL BE DONE.
  - ALL REQUIRED SLEEVES, CUTOUPS, OPENINGS FOR MEP SERVICE SHOULD BE CONSIDERED.
  - KITCHEN WALL, FLOORING AND CEILING SHOULD BE ADEQUATELY FIRE PROOF.

**CLIENT**

**INDIA TRADE PROMOTION ORGANISATION**

**RELEASE FOR:**

INFORMATION	TENDER	CONSTRUCTION	AS BUILT
-------------	--------	--------------	----------

**REVISION**

S.NO.	REMARKS	DATE

**TITLE**

**ELV LAYOUT**

DATE-14.03.2024

SCALE-NTS

DRAWN BY-SUKHDEV

CHECKED BY SHAMBUNATH

DWG. NO.

IPWE-DRG-ELE-103R

This drawing is the property of ITPO and must not be passed on to any person or body not authorised by us to receive it nor be copied or otherwise made use either in full or in part by such person or body without our prior permission in writing.

**PROJECT DESIGN AND MANAGEMENT AGENCY**

**CONSORTIUM**

**CREATIVE DESIGNER**  
DLF PRIME TOWER  
UNIT NO. 710 ~ 712  
OKHLA PHASE-1 NEW DELHI-20  
creativdesigner.1@gmail.com  
<https://www.cdaarchitects.in/>

**RAJEEV SETHI**  
SCENOGRAPHERS PVT. LTD.  
C-49 NEETI BAGH, NEW DELHI-110049  
rajeev@rajeevsethi.com  
abhimanu@rajeevsethi.com



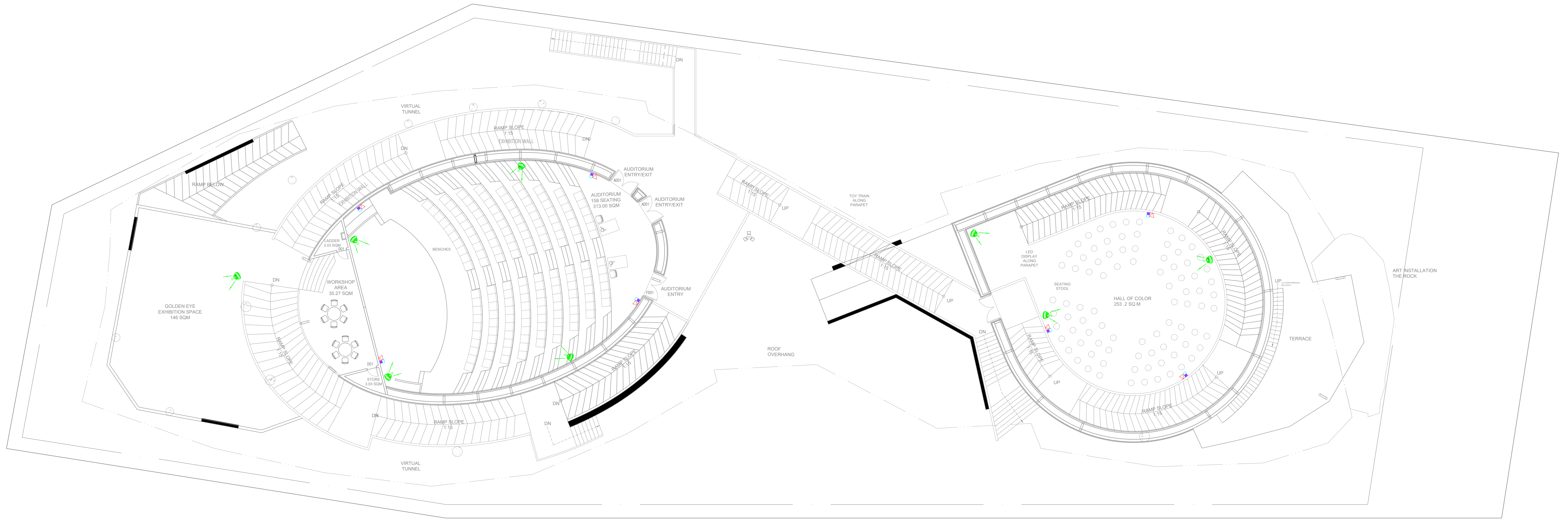

LEGEND:-	DESCRIPTION	MT. HEIGHT (MM)
	Wi-Fi	ON CEILING
	BULLET CAMERA	ON CEILING
	DOME CAMERA	ON CEILING
	DATA OUTLET	230 MM
	TELEPHONE OUTLET	230 MM
	TELEPHONE TAG BLOCK	AS PER DETAIL
	T.V SPLITTER	AS PER DETAIL

**PROJECT NAME**

**CONSTRUCTION OF INDIA PAVILION FOR WORLD EXPO 2025 TO BE HELD IN OSAKA, JAPAN ON DETAILED DESIGN, ENGINEERING, PROCUREMENT AND CONSTRUCTION BASIS TOGETHER WITH SERVICES FOR INTERIOR DESIGN AND DECORATION, OPERATION & COMPREHENSIVE MAINTENANCE DURING EXPO AND SUBSEQUENT DISMANTLING OF THE INDIA PAVILION.**

**GENERAL NOTES:**

- THESE DRAWINGS ARE INDICATIVE AND CONCEPTUALLY PORTRAYING THE DESIGN INTENT.
- UNLESS OTHERWISE SPECIFIED, DIMENSIONS AND LEVELS ARE IN MILLIMETERS.
- DRAWING SHALL NOT BE SCALED. ONLY WRITTEN DIMENSIONS SHOULD BE FOLLOWED.
- THE DRAWINGS SHALL BE READ IN CONJUNCTION WITH ALL RELEVANT MEP STRUCTURAL DWGS AND PROJECT SPECIFICATIONS. ANY DISCREPANCY SHOULD BE BROUGHT TO THE NOTICE OF ARCHITECT BEFORE IMPLEMENTATION.
- THE SIZES GIVEN IN DOOR WINDOW SCHEDULE IS DOOR/WINDOW OPENING SIZES. MUST INCLUDE THE MARGIN FOR PLASTER.
- TOILETS MUST BE COORDINATED WITH INTERIOR TOILET DETAILS BEFORE CASTING. METHODOLOGY OF FIXING FOR ALL GADGET AND EQUIPMENTS SHALL BE AS PER MANUFACTURE CONSULTANT.
- IRRESPECTIVE OF THE CONTENT INDICATED IN THE DRAWING, ALL THE BYLAWS AND NORMS APPLICABLE TO THE OSAKA MUNICIPALITY AND EXPO AUTHORITY SHALL BE FOLLOWED.
- BEFORE CLOSING THE WALL & ROOF ALL EQUIPMENTS FOR SERVICE FLOOR SHOULD BE PLACED IN POSITION.
- BEFORE CLOSING THE FALSE CEILING ALL THE MEP SERVICES IN THE CEILING SHOULD BE PLACED IN POSITION AND REQUIRED TESTING SHALL BE DONE.
- BEFORE COMPLETING THE WALL FINISHES ALL THE MEP SERVICES IN THE CEILING SHOULD BE PLACED IN POSITION AND REQUIRED TESTING SHALL BE DONE.
- ALL REQUIRED SLEEVES, CUTOUPS, OPENINGS FOR MEP SERVICE SHOULD BE CONSIDERED.
- KITCHEN WALL, FLOORING AND CEILING SHOULD BE ADEQUATELY FIRE PROOF.

**CLIENT**



**INDIA TRADE PROMOTION ORGANISATION**

**RELEASE FOR:**

INFORMATION	TENDER	CONSTRUCTION	AS BUILT
-------------	--------	--------------	----------

**REVISION**

S.NO.	REMARKS	DATE

**TITLE**

**ELV LAYOUT FIRST FLOOR**

DATE-14.03.2024

SCALE-NTS

DRAWN BY-SUKHDEV

CHECKED BY SHAMBUNATH

DWG. NO.

IPWE-DRG-ELE-103A-R

This drawing is the property of ITPO and must not be passed on to any person or body not authorised by us to receive it nor be copied or otherwise made use either in full or in part by such person or body without our prior permission in writing.

**PROJECT DESIGN AND MANAGEMENT AGENCY**

**CONSORTIUM**

**CDA** CREATIVE DESIGNER  
DLF PRIME TOWER  
UNIT NO. 710 ~ 712  
OKHLA PHASE-1 NEW DELHI-20  
creativedesigner.1@gmail.com  
<https://www.cdaarchitects.in/>

**RAJEEV SETHI**  
SCENOGRAPHERS PVT. LTD.  
C-49 NEETI BAGH, NEW DELHI-110049  
rajeev@rajeevsethi.com  
abhimanyu@rajeevsethi.com

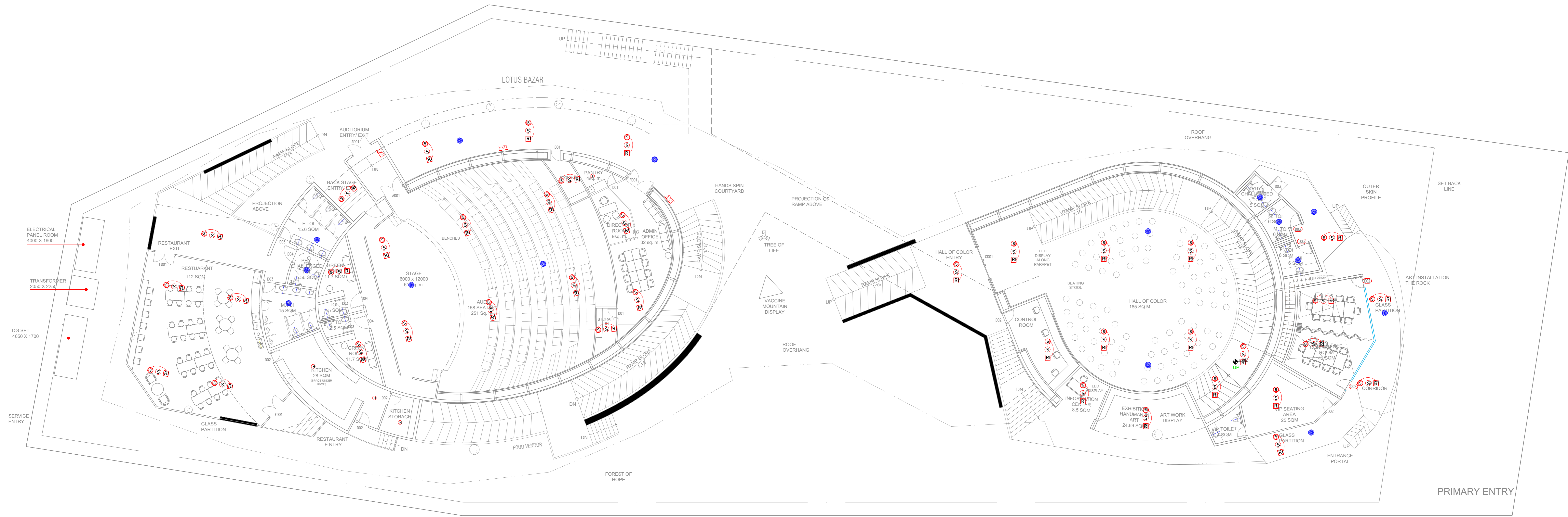

LEGEND	DESCRIPTION	MT. HEIGHT (MM)
	PA SYSTEM SPEAKER	DN CEILING
	HEAT DETECTOR	DN CEILING
	CONTROL MODULE	DN CEILING
	MONITOR MODULE	DN CEILING
	SMOKE DETECTOR ABOVE FALSE CEILING	DN CEILING
	RESPONSE INDICATOR	DN CEILING
	FIRE FIGHTERS TELEPHONE JACK	1200 MM
	MANUAL CALL POINT	1200 MM
	HOOTER CUM STROBE FLASHER	2400 MM

**PROJECT NAME**

**CONSTRUCTION OF INDIA PAVILION FOR WORLD EXPO 2025 TO BE HELD IN OSAKA, JAPAN ON DETAILED DESIGN, ENGINEERING, PROCUREMENT AND CONSTRUCTION BASIS TOGETHER WITH SERVICES FOR INTERIOR DESIGN AND DECORATION, OPERATION & COMPREHENSIVE MAINTENANCE DURING EXPO AND SUBSEQUENT DISMANTLING OF THE INDIA PAVILION.**

- GENERAL NOTES:**
- THESE DRAWINGS ARE INDICATIVE AND CONCEPTUALLY PORTRAYING THE DESIGN INTENT.
  - UNLESS OTHERWISE SPECIFIED, DIMENSIONS AND LEVELS ARE IN MILLIMETERS.
  - DRAWING SHALL NOT BE SCALED. ONLY WRITTEN DIMENSIONS SHOULD BE FOLLOWED.
  - THE DRAWINGS SHALL BE READ IN CONJUNCTION WITH ALL RELEVANT MEP STRUCTURAL DWGS AND PROJECT SPECIFICATIONS. ANY DISCREPANCY SHOULD BE BROUGHT TO THE NOTICE OF ARCHITECT BEFORE IMPLEMENTATION.
  - THE SIZES GIVEN IN DOOR WINDOW SCHEDULE IS DOOR/WINDOW OPENING SIZES. MUST INCLUDE THE MARGIN FOR PLASTER.
  - TOILETS MUST BE COORDINATED WITH INTERIOR TOILET DETAILS BEFORE CASTING. METHODOLOGY OF FIXING FOR ALL GADGET AND EQUIPMENTS SHALL BE AS PER MANUFACTURE CONSULTANT.
  - IRRESPECTIVE OF THE CONTENT INDICATED IN THE DRAWING, ALL THE BYLAWS AND NORMS APPLICABLE TO THE OSAKA MUNICIPALITY AND EXPO AUTHORITY SHALL BE FOLLOWED.
  - BEFORE CLOSING THE WALL & ROOF ALL EQUIPMENTS FOR SERVICE FLOOR SHOULD BE PLACED IN POSITION.
  - BEFORE CLOSING THE FALSE CEILING ALL THE MEP SERVICES IN THE CEILING SHOULD BE PLACED IN POSITION AND REQUIRED TESTING SHALL BE DONE.
  - BEFORE COMPLETING THE WALL FINISHES ALL THE MEP SERVICES IN THE CEILING SHOULD BE PLACED IN POSITION AND REQUIRED TESTING SHALL BE DONE.
  - ALL REQUIRED SLEEVES, CUTOUPS, OPENINGS FOR MEP SERVICE SHOULD BE CONSIDERED.
  - KITCHEN WALL, FLOORING AND CEILING SHOULD BE ADEQUATELY FIRE PROOF.

**CLIENT**  
**INDIA TRADE PROMOTION ORGANISATION**

**RELEASE FOR:**

INFORMATION	TENDER	CONSTRUCTION	AS BUILT
-------------	--------	--------------	----------

**REVISION**

S.NO.	REMARKS	DATE

**TITLE**

**FIRE & PA LAYOUT GROUND FLOOR**

DATE-14.03.2024

SCALE-NTS

DRAWN BY-SUKHDEV

CHECKED BY SHAMBUNATH

DWG. NO.

IPWE-DRG-ELE-104R

This drawing is the property of ITPO and must not be passed on to any person or body not authorised by us to receive it nor be copied or otherwise made use either in full or in part by such person or body without our prior permission in writing.

**PROJECT DESIGN AND MANAGEMENT AGENCY**

**CONSORTIUM**

**CREATIVE DESIGNER**  
 DLF PRIME TOWER  
 UNIT NO. 710 ~ 712  
 OKHLA PHASE-1 NEW DELHI-20  
 creativedesigner.1@gmail.com  
<https://www.cdaarchitects.in/>

**RAJEEV SETHI**  
 SCENOGRAPHERS PVT. LTD.  
 C-49 NEETI BAGH, NEW DELHI-110049  
 rajeev@rajeevsethi.com  
 abhimanyu@rajeevsethi.com

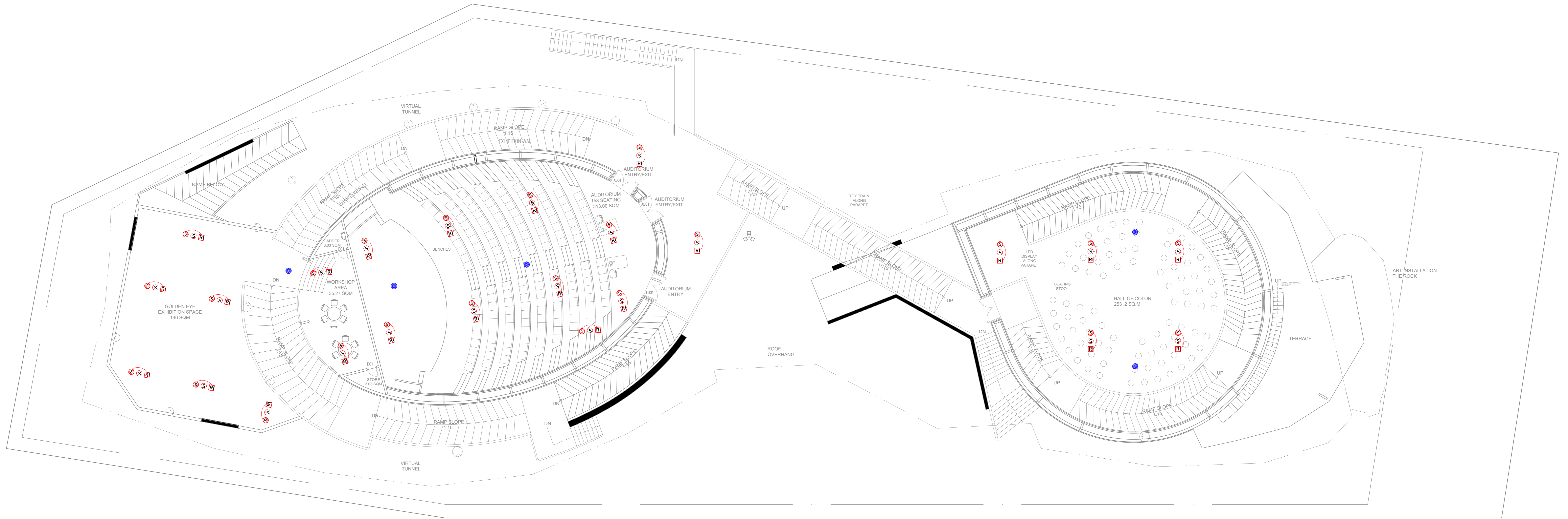

LEGEND:	DESCRIPTION	MT. HEIGHT (MM)
	PA SYSTEM SPEAKER	DN CEILING
	HEAT DETECTOR	DN CEILING
	CONTROL MODULE	DN CEILING
	MONITOR MODULE	DN CEILING
	SMOKE DETECTOR ABOVE FALSE CEILING	DN CEILING
	RESPONSE INDICATOR	DN CEILING
	FIRE FIGHTERS TELEPHONE JACK	1200 MM
	MANUAL CALL POINT	1200 MM
	HOOTER CUM STROBE FLASHER	2400 MM

**PROJECT NAME**

**CONSTRUCTION OF INDIA PAVILION FOR WORLD EXPO 2025 TO BE HELD IN OSAKA, JAPAN ON DETAILED DESIGN, ENGINEERING, PROCUREMENT AND CONSTRUCTION BASIS TOGETHER WITH SERVICES FOR INTERIOR DESIGN AND DECORATION, OPERATION & COMPREHENSIVE MAINTENANCE DURING EXPO AND SUBSEQUENT DISMANTLING OF THE INDIA PAVILION.**

- GENERAL NOTES:**
1. THESE DRAWINGS ARE INDICATIVE AND CONCEPTUALLY PORTRAYING THE DESIGN INTENT.
  2. UNLESS OTHERWISE SPECIFIED, DIMENSIONS AND LEVELS ARE IN MILLIMETERS.
  3. DRAWING SHALL NOT BE SCALED. ONLY WRITTEN DIMENSIONS SHOULD BE FOLLOWED.
  4. THE DRAWINGS SHALL BE READ IN CONJUNCTION WITH ALL RELEVANT MEP STRUCTURAL DWGS AND PROJECT SPECIFICATIONS. ANY DISCREPANCY SHOULD BE BROUGHT TO THE NOTICE OF ARCHITECT BEFORE IMPLEMENTATION.
  5. THE SIZES GIVEN IN DOOR WINDOW SCHEDULE IS DOOR/WINDOW OPENING SIZES. MUST INCLUDE THE MARGIN FOR PLASTER.
  6. TOILETS MUST BE COORDINATED WITH INTERIOR TOILET DETAILS BEFORE CASTING. METHODOLOGY OF FIXING FOR ALL GADGET AND EQUIPMENTS SHALL BE AS PER MANUFACTURE CONSULTANT.
  7. IRRESPECTIVE OF THE CONTENT INDICATED IN THE DRAWING, ALL THE BYLAWS AND NORMS APPLICABLE TO THE OSAKA MUNICIPALITY AND EXPO AUTHORITY SHALL BE FOLLOWED.
  8. BEFORE CLOSING THE WALL & ROOF ALL EQUIPMENTS FOR SERVICE FLOOR SHOULD BE PLACED IN POSITION.
  9. BEFORE CLOSING THE FALSE CEILING ALL THE MEP SERVICES IN THE CEILING SHOULD BE PLACED IN POSITION AND REQUIRED TESTING SHALL BE DONE.
  10. BEFORE COMPLETING THE WALL FINISHES ALL THE MEP SERVICES IN THE CEILING SHOULD BE PLACED IN POSITION AND REQUIRED TESTING SHALL BE DONE.
  11. ALL REQUIRED SLEEVES, CUTOUPS, OPENINGS FOR MEP SERVICE SHOULD BE CONSIDERED.
  12. KITCHEN WALL, FLOORING AND CEILING SHOULD BE ADEQUATELY FIRE PROOF.

**CLIENT**  
**INDIA TRADE PROMOTION ORGANISATION**

**RELEASE FOR:**

INFORMATION	TENDER	CONSTRUCTION	AS BUILT
-------------	--------	--------------	----------

**REVISION**

S.NO.	REMARKS	DATE

**TITLE**

**FIRE & PA LAYOUT FIRST FLOOR**

DATE-14.03.2024  
 SCALE-NTS  
 DRAWN BY-SUKHDEV  
 CHECKED BY SHAMBUNATH  
 DWG. NO.  
 IPWE-DRG-ELE-104A-R

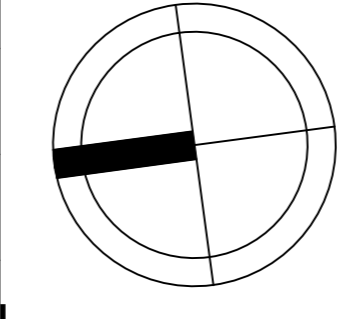

This drawing is the property of ITPO and must not be passed on to any person or body not authorised by us to receive it nor be copied or otherwise made use either in full or in part by such person or body without our prior permission in writing.

**PROJECT DESIGN AND MANAGMENT AGENCY**

**CONSORTIUM**  
**CREATIVE DESIGNER**  
 DLF PRIME TOWER  
 UNIT NO. 710 ~ 712  
 OKHLA PHASE-1 NEW DELHI-20  
 creativedesigner.1@gmail.com  
<https://www.cdaarchitects.in/>  
**RAJEEV SETHI**  
 SCENOGRAPHERS PVT. LTD.  
 C-49 NEETI BAGH, NEW DELHI-110049  
 rajeev@rajeevsethi.com  
 abhimanyu@rajeevsethi.com

DOOR WINDOW SCHEDULE	WIDTH	LINTEL
D001	750	2400
D002	850	2400
D003	900	2400
D004	1050	2400
GD001	5000	2400
FD001	2000	2400

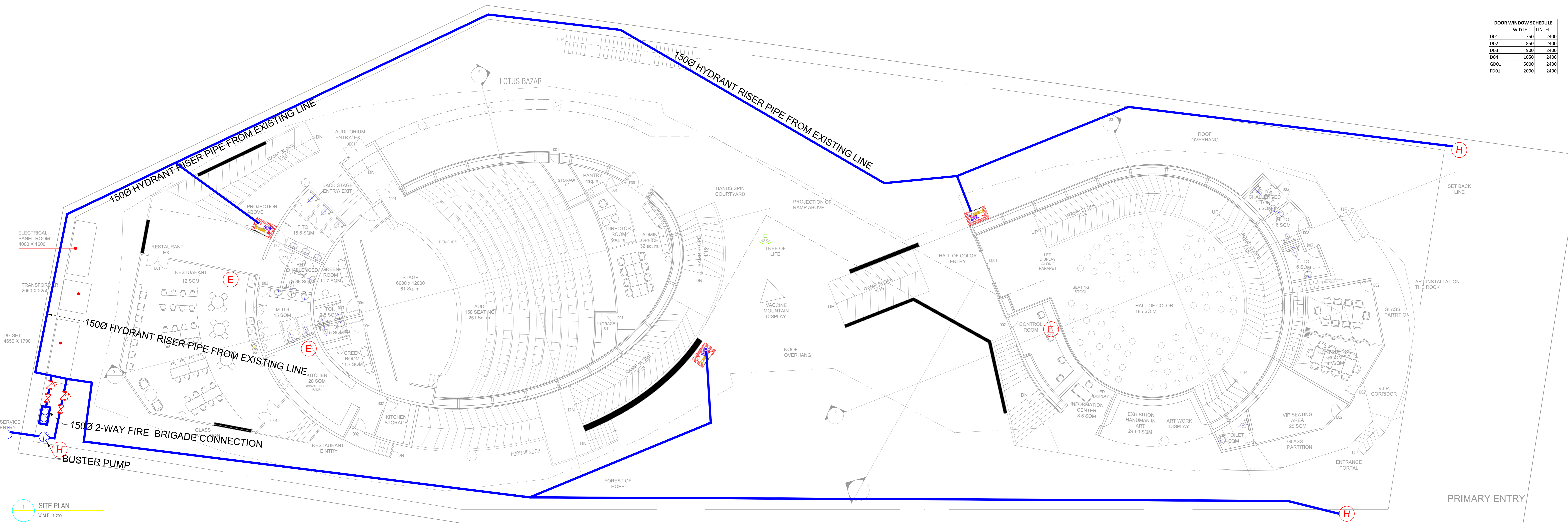

1 SITE PLAN  
SCALE: 1:200

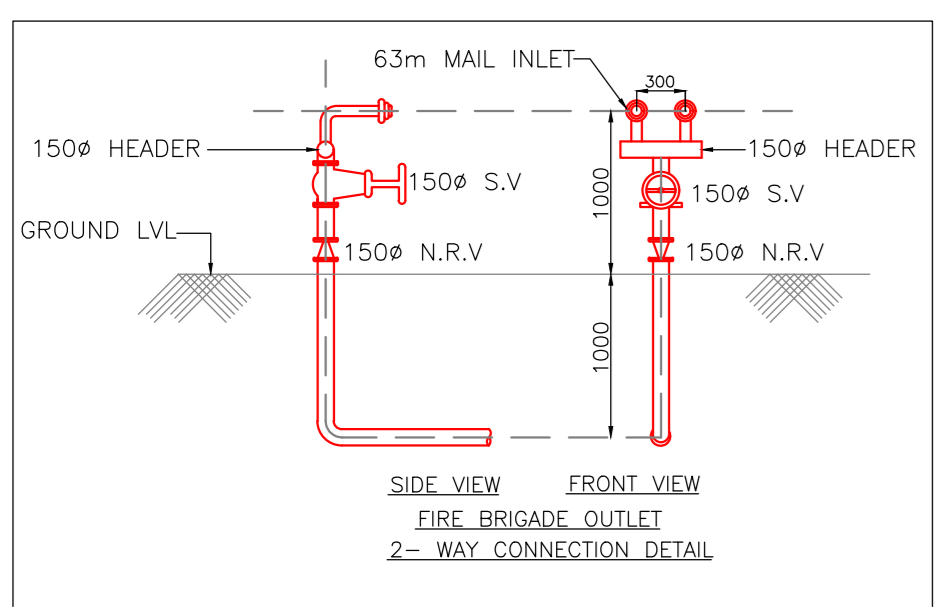

LEGEND

	Fire Hydrant
	Fire Extinguisher
	Fire Hose Cabinet

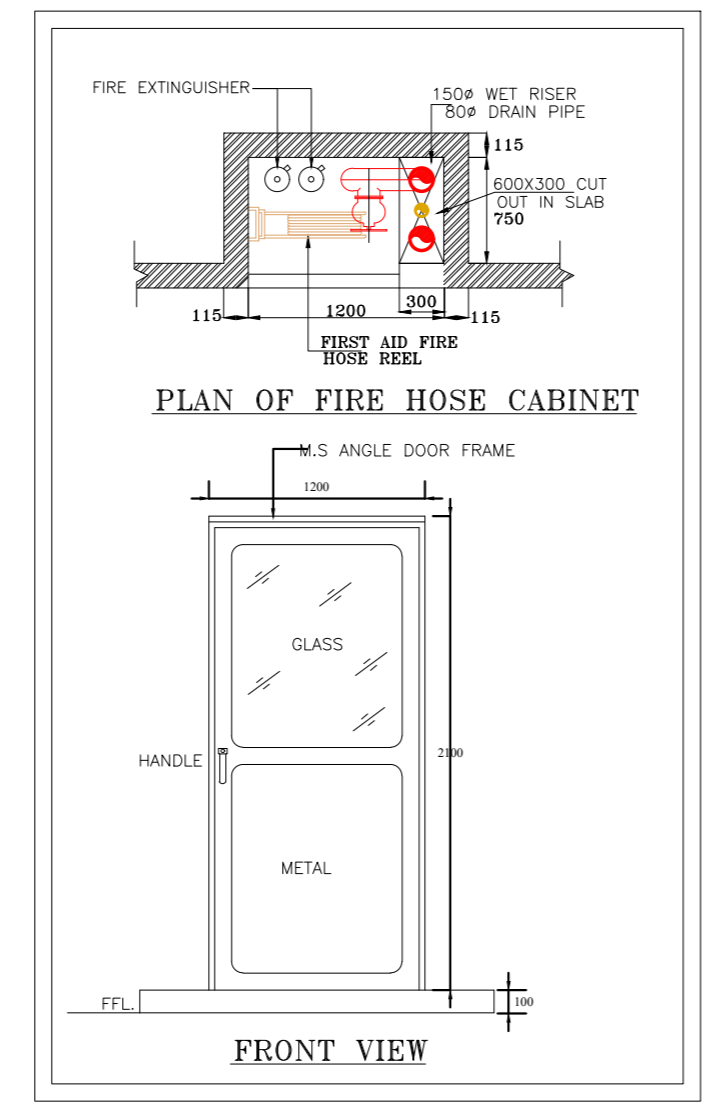

**PROJECT NAME**

**CONSTRUCTION OF INDIA PAVILION FOR WORLD EXPO 2025 TO BE HELD IN OSAKA, JAPAN ON DETAILED DESIGN, ENGINEERING, PROCUREMENT AND CONSTRUCTION BASIS TOGETHER WITH SERVICES FOR INTERIOR DESIGN AND DECORATION, OPERATION & COMPREHENSIVE MAINTENANCE DURING EXPO AND SUBSEQUENT DISMANTLING OF THE INDIA PAVILION.**

- GENERAL NOTES:**
- THESE DRAWINGS ARE INDICATIVE AND CONCEPTUALLY PORTRAYING THE DESIGN INTENT.
  - UNLESS OTHERWISE SPECIFIED, DIMENSIONS AND LEVELS ARE IN MILLIMETERS.
  - DRAWING SHALL NOT BE SCALED. ONLY WRITTEN DIMENSIONS SHOULD BE FOLLOWED.
  - THE DRAWINGS SHALL BE READ IN CONJUNCTION WITH ALL RELEVANT MEP STRUCTURAL DWGS AND PROJECT SPECIFICATIONS. ANY DISCREPANCY SHOULD BE BROUGHT TO THE NOTICE OF ARCHITECT BEFORE IMPLEMENTATION.
  - THE SIZES GIVEN IN DOOR WINDOW SCHEDULE IS DOOR/WINDOW OPENING SIZES. MUST INCLUDE THE MARGIN FOR PLASTER.
  - TOILETS MUST BE COORDINATED WITH INTERIOR TOILET DETAILS BEFORE CASTING. METHODOLOGY OF FIXING FOR ALL GADGET AND EQUIPMENTS SHALL BE AS PER MANUFACTURE CONSULTANT.
  - IRRESPECTIVE OF THE CONTENT INDICATED IN THE DRAWING, ALL THE BYLAWS AND NORMS APPLICABLE TO THE OSAKA MUNICIPALITY AND EXPO AUTHORITY SHALL BE FOLLOWED.
  - BEFORE CLOSING THE WALL & ROOF ALL EQUIPMENTS FOR SERVICE FLOOR SHOULD BE PLACED IN POSITION.
  - BEFORE CLOSING THE FALSE CEILING ALL THE MEP SERVICES IN THE CEILING SHOULD BE PLACED IN POSITION AND REQUIRED TESTING SHALL BE DONE.
  - BEFORE COMPLETING THE WALL FINISHES ALL THE MEP SERVICES IN THE CEILING SHOULD BE PLACED IN POSITION AND REQUIRED TESTING SHALL BE DONE.
  - ALL REQUIRED SLEEVES, CUTOUPS, OPENINGS FOR MEP SERVICE SHOULD BE CONSIDERED.
  - KITCHEN WALL, FLOORING AND CEILING SHOULD BE ADEQUATELY FIRE PROOF.

**CLIENT**

**INDIA TRADE PROMOTION ORGANISATION**

**RELEASE FOR:**

INFORMATION	TENDER	CONSTRUCTION	AS BUILT
-------------	--------	--------------	----------

**REVISION**

S.NO.	REMARKS	DATE

**TITLE**

**GROUND FLOOR FIRE FIGHTING LAYOUT PLAN**

DATE	
SCALE 1 : 200 (A2)	
DRAWN BY	
CHECKED BY	
DWG. NO.	
IPWE-DRG-FF-101R	

This drawing is the property of ITPO and must not be passed on to any person or body not authorised by us to receive it nor be copied or otherwise made use either in full or in part by such person or body without our prior permission in writing.

**PROJECT DESIGN AND MANAGMENT AGENCY**

**CONSORTIUM**

**CREATIVE DESIGNER**  
DLF PRIME TOWER  
UNIT NO. 710 ~ 712  
OKHLA PHASE-1 NEW DELHI-20  
creativedesigner.1@gmail.com  
<https://www.cdaarchitects.in/>

**RAJEEV SETHI**  
**SCENOGRAPHERS PVT. LTD.**  
C-49 NEETI BAGH, NEW DELHI-110049  
rajeev@rajeevsethi.com  
abhimanyu@rajeevsethi.com

DOOR WINDOW SCHEDULE		
	WIDTH	LINTEL
D01	750	2400
D02	850	2400
D03	900	2400
D04	1050	2400
GD01	5000	2400
FD01	2000	2400

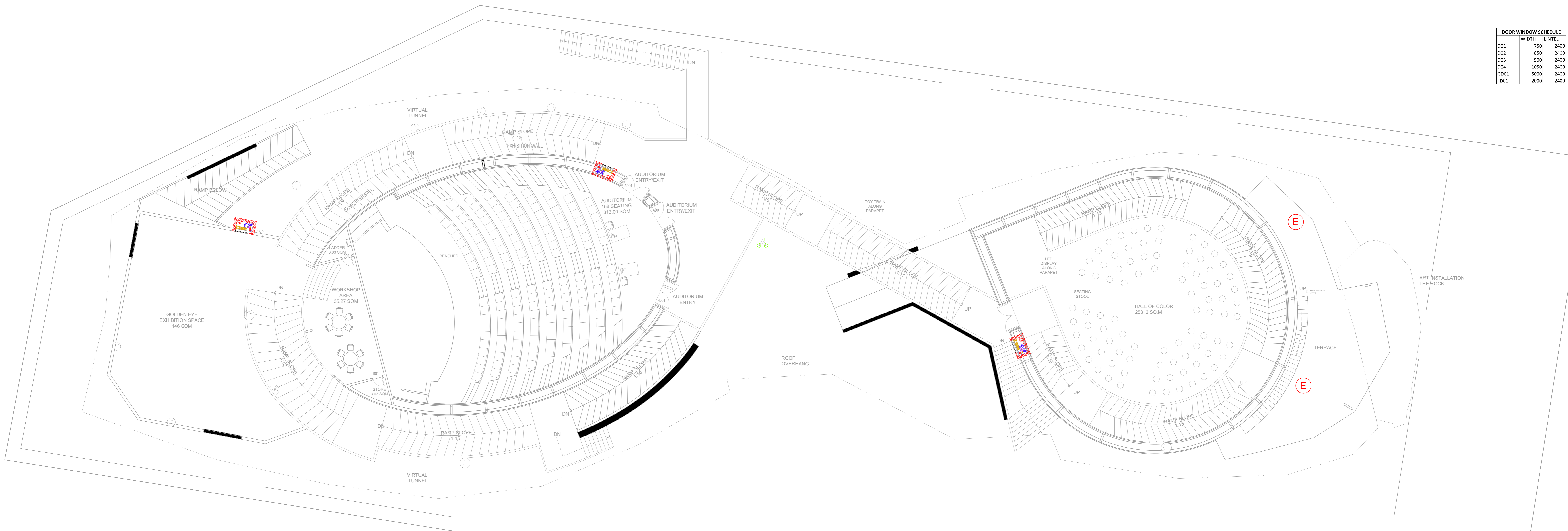

3 FIRST FLOOR CONCOURSE PLAN  
SCALE: 1:200

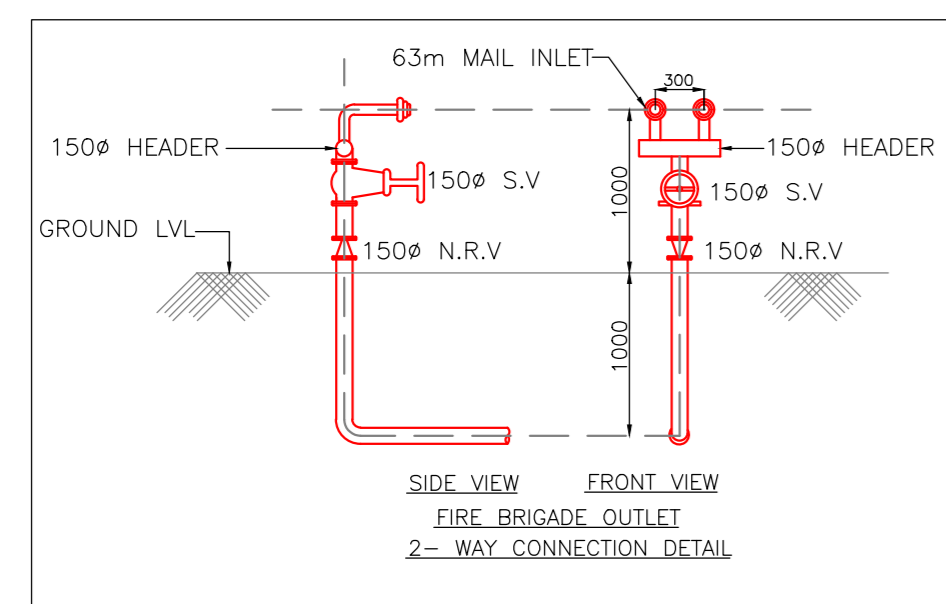

**LEGEND**

	Fire Hydrant
	Fire Extinguisher
	Fire Hose Cabinet

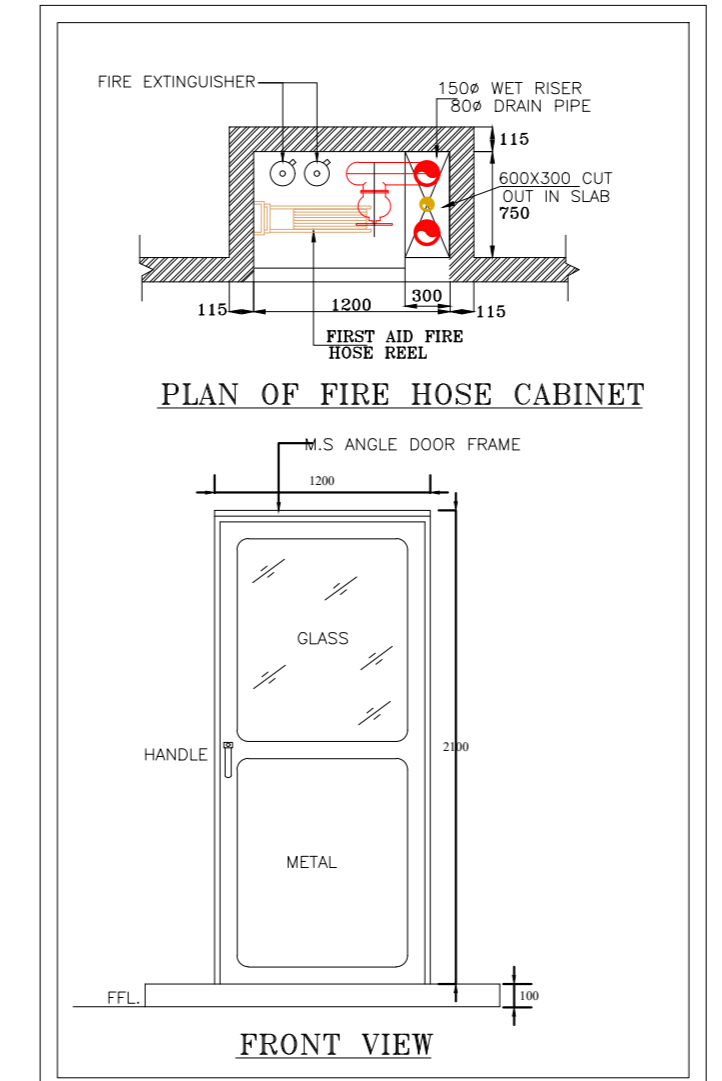

**PROJECT NAME**

**CONSTRUCTION OF INDIA PAVILION FOR WORLD EXPO 2025 TO BE HELD IN OSAKA, JAPAN ON DETAILED DESIGN, ENGINEERING, PROCUREMENT AND CONSTRUCTION BASIS TOGETHER WITH SERVICES FOR INTERIOR DESIGN AND DECORATION, OPERATION & COMPREHENSIVE MAINTENANCE DURING EXPO AND SUBSEQUENT DISMANTLING OF THE INDIA PAVILION.**

- GENERAL NOTES:**
1. THESE DRAWINGS ARE INDICATIVE AND CONCEPTUALLY PORTRAYING THE DESIGN INTENT.
  2. UNLESS OTHERWISE SPECIFIED, DIMENSIONS AND LEVELS ARE IN MILLIMETERS.
  3. DRAWING SHALL NOT BE SCALED. ONLY WRITTEN DIMENSIONS SHOULD BE FOLLOWED.
  4. THE DRAWINGS SHALL BE READ IN CONJUNCTION WITH ALL RELEVANT MEP STRUCTURAL DWGS AND PROJECT SPECIFICATIONS. ANY DISCREPANCY SHOULD BE BROUGHT TO THE NOTICE OF ARCHITECT BEFORE IMPLEMENTATION.
  5. THE SIZES GIVEN IN DOOR WINDOW SCHEDULE IS DOOR/WINDOW OPENING SIZES. MUST INCLUDE THE MARGIN FOR PLASTER.
  6. TOILETS MUST BE COORDINATED WITH INTERIOR TOILET DETAILS BEFORE CASTING. METHODOLOGY OF FIXING FOR ALL GADGET AND EQUIPMENTS SHALL BE AS PER MANUFACTURE CONSULTANT.
  7. IRRESPECTIVE OF THE CONTENT INDICATED IN THE DRAWING, ALL THE BYLAWS AND NORMS APPLICABLE TO THE OSAKA MUNICIPALITY AND EXPO AUTHORITY SHALL BE FOLLOWED.
  8. BEFORE CLOSING THE WALL & ROOF ALL EQUIPMENTS FOR SERVICE FLOOR SHOULD BE PLACED IN POSITION.
  9. BEFORE CLOSING THE FALSE CEILING ALL THE MEP SERVICES IN THE CEILING SHOULD BE PLACED IN POSITION AND REQUIRED TESTING SHALL BE DONE.
  10. BEFORE COMPLETING THE WALL FINISHES ALL THE MEP SERVICES IN THE CEILING SHOULD BE PLACED IN POSITION AND REQUIRED TESTING SHALL BE DONE.
  11. ALL REQUIRED SLEEVES, CUTOUTS, OPENINGS FOR MEP SERVICE SHOULD BE CONSIDERED.
  12. KITCHEN WALL, FLOORING AND CEILING SHOULD BE ADEQUATELY FIRE PROOF.

**CLIENT**

**INDIA TRADE PROMOTION ORGANISATION**

**RELEASE FOR:**

INFORMATION	TENDER	CONSTRUCTION	AS BUILT
-------------	--------	--------------	----------

**REVISION**

S.NO.	REMARKS	DATE

**TITLE**

FIRST FLOOR FIRE FIGHTING LAYOUT PLAN

DATE

SCALE 1 : 200 (A2)

DRAWN BY

CHECKED BY

DWG. NO.

IPWE-DRG-FF-102R

This drawing is the property of ITPO and must not be passed on to any person or body not authorised by us to receive it nor be copied or otherwise made use either in full or in part by such person or body without our prior permission in writing.

**PROJECT DESIGN AND MANAGEMENT AGENCY**

**CONSORTIUM**

**CREATIVE DESIGNER**  
DLF PRIME TOWER  
UNIT NO. 710 ~ 712  
OKHLA PHASE-1 NEW DELHI-20  
creativedesigner.1@gmail.com  
<https://www.cdaarchitects.in/>

**RAJEEV SETHI**  
SCENOGRAPHERS PVT. LTD.  
C-49 NEETI BAGH, NEW DELHI-110049  
rajeev@rajeevsethi.com  
abhimanyu@rajeevsethi.com

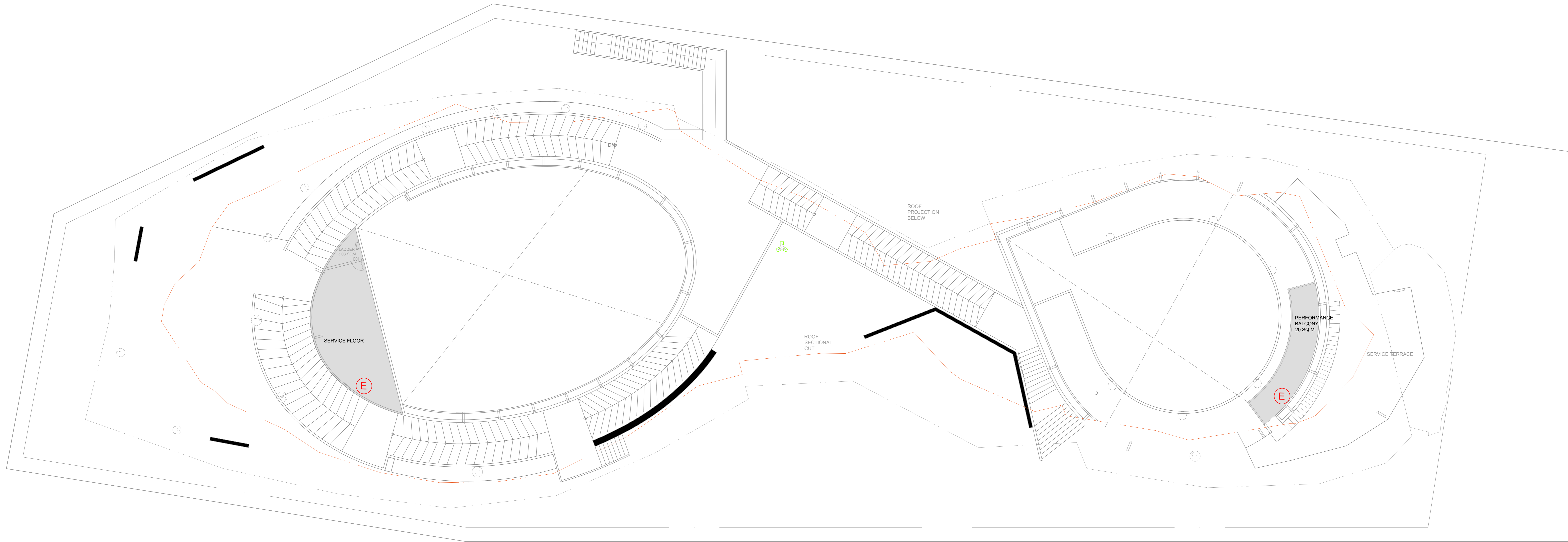

1 SECOND FLOOR CONCOURSE PLAN  
SCALE: 1:200

LEGEND

	Fire Hydrant
	Fire Extinguisher
	Fire Hose Cabinet

PROJECT NAME

**CONSTRUCTION OF INDIA PAVILION FOR WORLD EXPO 2025 TO BE HELD IN OSAKA, JAPAN ON DETAILED DESIGN, ENGINEERING, PROCUREMENT AND CONSTRUCTION BASIS TOGETHER WITH SERVICES FOR INTERIOR DESIGN AND DECORATION, OPERATION & COMPREHENSIVE MAINTENANCE DURING EXPO AND SUBSEQUENT DISMANTLING OF THE INDIA PAVILION.**

GENERAL NOTES:

1. THESE DRAWINGS ARE INDICATIVE AND CONCEPTUALLY PORTRAYING THE DESIGN INTENT.
2. UNLESS OTHERWISE SPECIFIED, DIMENSIONS AND LEVELS ARE IN MILLIMETERS.
3. DRAWING SHALL NOT BE SCALED. ONLY WRITTEN DIMENSIONS SHOULD BE FOLLOWED.
4. THE DRAWINGS SHALL BE READ IN CONJUNCTION WITH ALL RELEVANT MEP STRUCTURAL DWGS AND PROJECT SPECIFICATIONS. ANY DISCREPANCY SHOULD BE BROUGHT TO THE NOTICE OF ARCHITECT BEFORE IMPLEMENTATION.
5. THE SIZES GIVEN IN DOOR WINDOW SCHEDULE IS DOOR/WINDOW OPENING SIZES. MUST INCLUDE THE MARGIN FOR PLASTER.
6. TOILETS MUST BE COORDINATED WITH INTERIOR TOILET DETAILS BEFORE CASTING. METHODOLOGY OF FIXING FOR ALL GADGET AND EQUIPMENTS SHALL BE AS PER MANUFACTURE CONSULTANT.
7. IRRESPECTIVE OF THE CONTENT INDICATED IN THE DRAWING, ALL THE BYLAWS AND NORMS APPLICABLE TO THE OSAKA MUNICIPALITY AND EXPO AUTHORITY SHALL BE FOLLOWED.
8. BEFORE CLOSING THE WALL & ROOF ALL EQUIPMENTS FOR SERVICE FLOOR SHOULD BE PLACED IN POSITION.
9. BEFORE CLOSING THE FALSE CEILING ALL THE MEP SERVICES IN THE CEILING SHOULD BE PLACED IN POSITION AND REQUIRED TESTING SHALL BE DONE.
10. BEFORE COMPLETING THE WALL FINISHES ALL THE MEP SERVICES IN THE CEILING SHOULD BE PLACED IN POSITION AND REQUIRED TESTING SHALL BE DONE.
11. ALL REQUIRED SLEEVES, CUTOUTS, OPENINGS FOR MEP SERVICE SHOULD BE CONSIDERED.
12. KITCHEN WALL, FLOORING AND CEILING SHOULD BE ADEQUATELY FIRE PROOF.

CLIENT



INDIA TRADE PROMOTION ORGANISATION

RELEASE FOR:

INFORMATION	TENDER	CONSTRUCTION	AS BUILT
-------------	--------	--------------	----------

REVISION

S.NO.	REMARKS	DATE

TITLE

SECOND FLOOR CONCOURSE PLAN

DATE

SCALE 1 : 200 (A2)

DRAWN BY

CHECKED BY

DWG. NO.

IPWE-DRG-FF-103R

This drawing is the property of ITPO and must not be passed on to any person or body not authorised by us to receive it nor be copied or otherwise made use either in full or in part by such person or body without our prior permission in writing.

PROJECT DESIGN AND MANAGEMENT AGENCY

CONSORTIUM

**CDA** CREATIVE DESIGNER  
DLF PRIME TOWER  
UNIT NO. 710 ~ 712  
OKHLA PHASE-1 NEW DELHI-20  
creativedesigner.1@gmail.com  
<https://www.cdaarchitects.in/>

**RAJEEV SETHI**  
SCENOGRAPHERS PVT. LTD.  
C-49 NEETI BAGH, NEW DELHI-110049  
rajeev@rajeevsethi.com  
abhimanyu@rajeevsethi.com

DOOR WINDOW SCHEDULE		
	WIDTH	LINTEL
D001	750	2400
D002	850	2400
D003	900	2400
D004	1050	2400
GD01	5000	2400
FD01	2000	2400

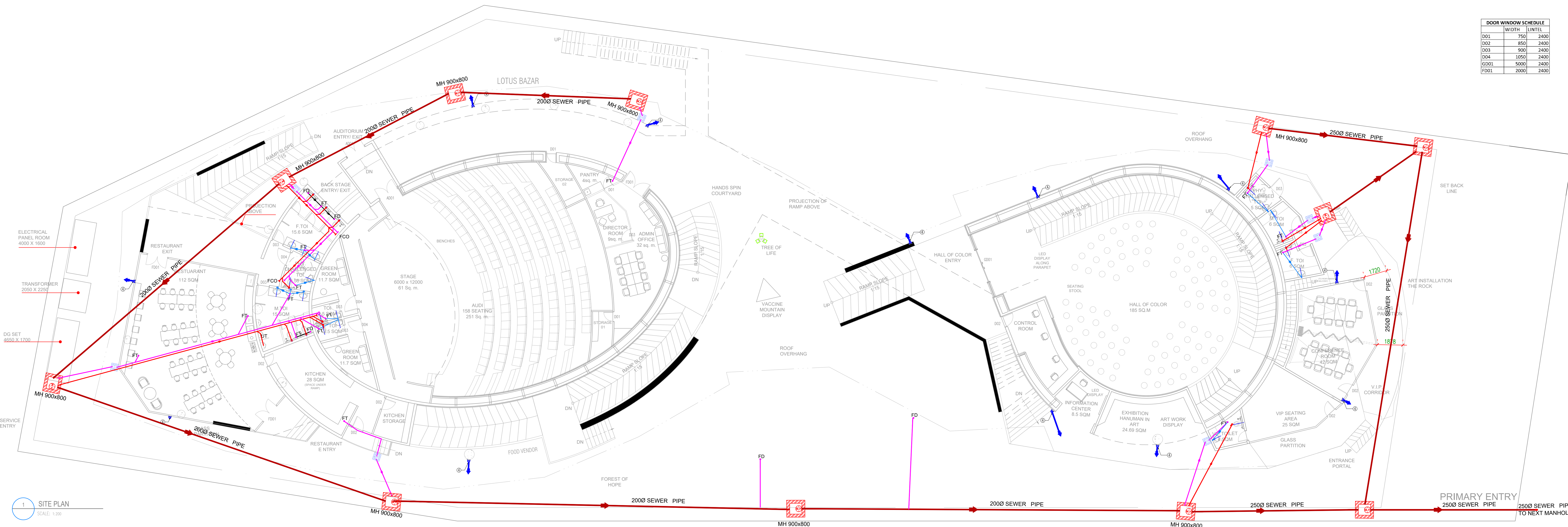

1 SITE PLAN  
SCALE: 1:200

**LEGENDS:-**

S.NO.	SYM.	DESCRIPTION
1		1000 SOIL & VENT PIPE
2		1000 WASTE & VENT PIPE
3		900 SOIL VENT PIPE
4		110 (OD) RAIN WATER DN TAKE PIPE
5		110 (OD) RAIN WATER DN TAKE PIPE
6		1000 ETP WASTE PIPE
7		DOMESTIC WATER SUPPLY DN TAKE PIPE
8		FLUSHING WATER SUPPLY DN TAKE PIPE
9		DOMESTIC RO WATER DN TAKE PIPE
10		HOT WATER DN TAKE PIPE
11		DOMESTIC WATER SUPPLY RISER PIPE
12		FLUSHING WATER SUPPLY RISER PIPE
		320 WASTE PIPE
		500 WASTE PIPE
		1000 SOIL PIPE
		1000 WASTE PIPE
		1500 RAIN WATER PIPE
		DOMESTIC WATER SUPPLY PIPE
		FLUSHING WATER SUPPLY PIPE
		1500 SEWERAGE LINE
		2000 STORM WATER LINE
		FLOOR DRAIN 100X50mm
		FLOOR TRAP 100X100mm
		FLOOR CLEAN OUT PLUG
		GULLY TRAP 300X300mm
		CATCH BASIN 450X450mm
		SEWERAGE MANHOLE 900X800mm

**LEGENDS FOR MANHOLE**

RECTANGULAR MANHOLE SIZE AS PER DEPTH

900X800MM	For depth less than 0.90m
1200X900mm	Above 0.90m & upto 2.50m

CIRCULAR MANHOLE SIZE AS PER DEPTH

900Ø	Above 0.9m & upto 1.65m
1200Ø	Above 1.65 & upto 2.30m
1500Ø	Above 2.30 & upto 9.00m

- PLUMBING NOTES:-**
- WASH BASIN TO FLOOR TRAP(FT) 32Ø WASTE PIPE
  - SINK TO FLOOR TRAP(FT) 40Ø WASTE PIPE
  - URINAL TO URINAL TRAP(UT) 40Ø SOIL PIPE
  - FLOOR DRAIN(FD) TO FLOOR TRAP (FT) 50Ø WASTE PIPE
  - 100Ø PIPE USED FOR SOIL PIPE
  - 150&100Ø PIPE USED FOR RAIN WATER PIPE

**PROJECT NAME**

**CONSTRUCTION OF INDIA PAVILION FOR WORLD EXPO 2025 TO BE HELD IN OSAKA, JAPAN ON DETAILED DESIGN, ENGINEERING, PROCUREMENT AND CONSTRUCTION BASIS TOGETHER WITH SERVICES FOR INTERIOR DESIGN AND DECORATION, OPERATION & COMPREHENSIVE MAINTENANCE DURING EXPO AND SUBSEQUENT DISMANTLING OF THE INDIA PAVILION.**

- GENERAL NOTES:**
- THESE DRAWINGS ARE INDICATIVE AND CONCEPTUALLY PORTRAYING THE DESIGN INTENT.
  - UNLESS OTHERWISE SPECIFIED, DIMENSIONS AND LEVELS ARE IN MILLIMETERS.
  - DRAWING SHALL NOT BE SCALED. ONLY WRITTEN DIMENSIONS SHOULD BE FOLLOWED.
  - THE DRAWINGS SHALL BE READ IN CONJUNCTION WITH ALL RELEVANT MEP STRUCTURAL DWGS AND PROJECT SPECIFICATIONS. ANY DISCREPANCY SHOULD BE BROUGHT TO THE NOTICE OF ARCHITECT BEFORE IMPLEMENTATION.
  - THE SIZES GIVEN IN DOOR WINDOW SCHEDULE IS DOOR/WINDOW OPENING SIZES. MUST INCLUDE THE MARGIN FOR PLASTER.
  - TOILETS MUST BE COORDINATED WITH INTERIOR TOILET DETAILS BEFORE CASTING. METHODOLOGY OF FIXING FOR ALL GADGET AND EQUIPMENTS SHALL BE AS PER MANUFACTURE CONSULTANT.
  - IRRESPECTIVE OF THE CONTENT INDICATED IN THE DRAWING, ALL THE BYLAWS AND NORMS APPLICABLE TO THE OSAKA MUNICIPALITY AND EXPO AUTHORITY SHALL BE FOLLOWED.
  - BEFORE CLOSING THE WALL & ROOF ALL EQUIPMENTS FOR SERVICE FLOOR SHOULD BE PLACED IN POSITION.
  - BEFORE CLOSING THE FALSE CEILING ALL THE MEP SERVICES IN THE CEILING SHOULD BE PLACED IN POSITION AND REQUIRED TESTING SHALL BE DONE.
  - BEFORE COMPLETING THE WALL FINISHES ALL THE MEP SERVICES IN THE CEILING SHOULD BE PLACED IN POSITION AND REQUIRED TESTING SHALL BE DONE.
  - ALL REQUIRED SLEEVES, CUTOUPS, OPENINGS FOR MEP SERVICE SHOULD BE CONSIDERED.
  - KITCHEN WALL, FLOORING AND CEILING SHOULD BE ADEQUATELY FIRE PROOF.

**CLIENT**

**INDIA TRADE PROMOTION ORGANISATION**

**RELEASE FOR:**

INFORMATION	TENDER	CONSTRUCTION	AS BUILT
-------------	--------	--------------	----------

**REVISION**

S.NO.	REMARKS	DATE

**TITLE**

GROUND FLOOR PLUMBING LAYOUT

**DATE**

SCALE 1 : 200 (A2)

**DRAWN BY**

**CHECKED BY**

**DWG. NO.**

IPWE-DRG-PL-101R

This drawing is the property of ITPO and must not be passed on to any person or body not authorised by us to receive it nor be copied or otherwise made use either in full or in part by such person or body without our prior permission in writing.

**PROJECT DESIGN AND MANAGEMENT AGENCY**

**CONSORTIUM**

**CDA** CREATIVE DESIGNER  
DLF PRIME TOWER  
UNIT NO. 710 ~ 712  
OKHLA PHASE-1 NEW DELHI-20  
creativdesigner.1@gmail.com  
<https://www.cdaarchitects.in/>

**RAJEEV SETHI**  
SCENOGRAPHERS PVT. LTD.  
C-49 NEETI BAGH, NEW DELHI-110049  
rajeev@rajeevsethi.com  
abhimanyu@rajeevsethi.com

DOOR WINDOW SCHEDULE		
	WIDTH	LINTEL
D01	750	2400
D02	850	2400
D03	900	2400
D04	1050	2400
GD01	5000	2400
FD01	2000	2400

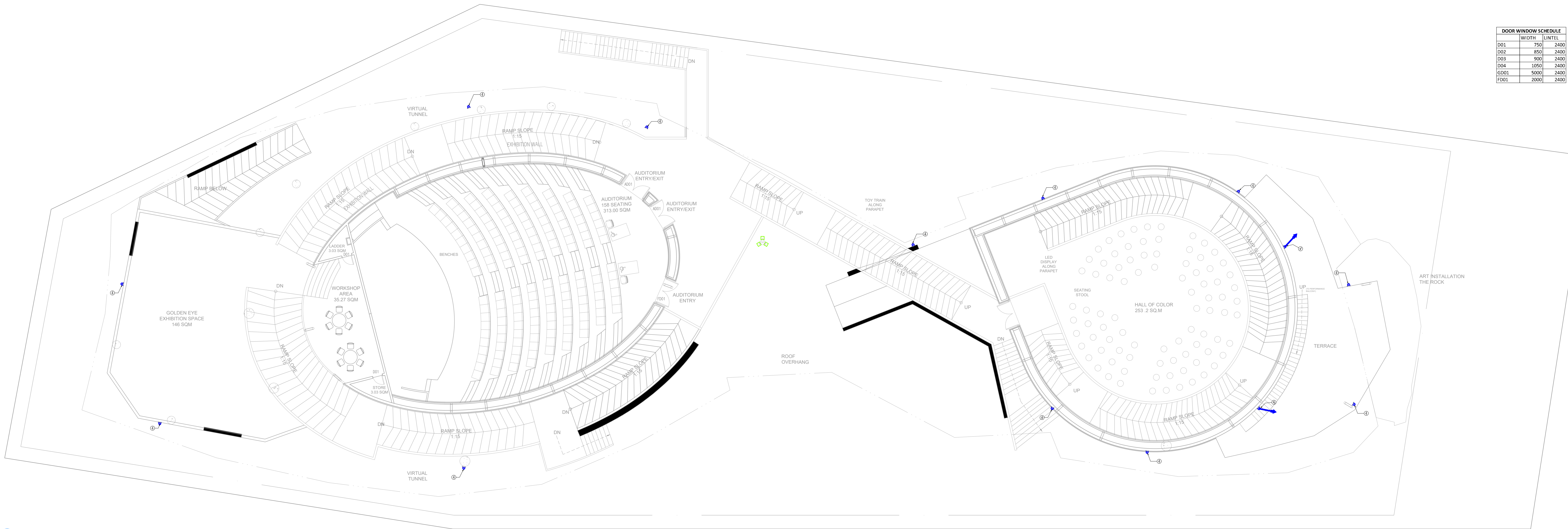

3 FIRST FLOOR CONCOURSE PLAN  
SCALE: 1:200

LEGENDS:-

S.NO.	SYM.	DESCRIPTION
1	Ⓜ	1000 SOIL & VENT PIPE
2	Ⓜ	1000 WASTE & VENT PIPE
3	Ⓜ	900 SOIL VENT PIPE
4	Ⓜ	110 (OD) RAIN WATER DN TAKE PIPE
5	Ⓜ	110 (OD) RAIN WATER DN TAKE PIPE
6	Ⓜ	1000 ETP WASTE PIPE
7	Ⓜ	DOMESTIC WATER SUPPLY DN TAKE PIPE
8	Ⓜ	FLUSHING WATER SUPPLY DN TAKE PIPE
9	Ⓜ	DOMESTIC RO WATER DN TAKE PIPE
10	Ⓜ	HOT WATER DN TAKE PIPE
11	Ⓜ	DOMESTIC WATER SUPPLY RISER PIPE
12	Ⓜ	FLUSHING WATER SUPPLY RISER PIPE
	—	320 WASTE PIPE
	—	500 WASTE PIPE
	—	1000 SOIL PIPE
	—	1000 WASTE PIPE
	—	1500 RAIN WATER PIPE
	—	DOMESTIC WATER SUPPLY PIPE
	—	FLUSHING WATER SUPPLY PIPE
	—	1500 SEWERAGE LINE
	—	2000 STORM WATER LINE
	Ⓜ	FLOOR DRAIN 100X50mm
	Ⓜ	FLOOR TRAP 100X100mm
	Ⓜ	FLOOR CLEAN OUT PLUG
	Ⓜ	GULLY TRAP 300X300mm
	Ⓜ	CATCH BASIN 450X450mm
	Ⓜ	SEWERAGE MANHOLE 900X800mm

LEGENDS FOR MANHOLE  
RECTANGULAR MANHOLE SIZE AS PER DEPTH

900X800MM	For depth less than 0.90m
1200x900mm	Above 0.90m & upto 2.50m

CIRCULAR MANHOLE SIZE AS PER DEPTH

900Ø	Above 0.9m & upto 1.65m
1200Ø	Above 1.65 & upto 2.30m
1500Ø	Above 2.30 & upto 9.00m

PLUMBING NOTES:-

- WASH BASIN TO FLOOR TRAP(FT) 32Ø WASTE PIPE
- SINK TO FLOOR TRAP(FT) 40Ø WASTE PIPE
- URINAL TO URINAL TRAP(UT) 40Ø SOIL PIPE
- FLOOR DRAIN(FD) TO FLOOR TRAP (FT)50ØWASTE PIPE
- 100Ø PIPE USED FOR SOIL PIPE
- 150&100ØPIPE USED FOR RAIN WATER PIPE

**PROJECT NAME**

**CONSTRUCTION OF INDIA PAVILION FOR WORLD EXPO 2025 TO BE HELD IN OSAKA, JAPAN ON DETAILED DESIGN, ENGINEERING, PROCUREMENT AND CONSTRUCTION BASIS TOGETHER WITH SERVICES FOR INTERIOR DESIGN AND DECORATION, OPERATION & COMPREHENSIVE MAINTENANCE DURING EXPO AND SUBSEQUENT DISMANTLING OF THE INDIA PAVILION.**

**GENERAL NOTES:**

- THESE DRAWINGS ARE INDICATIVE AND CONCEPTUALLY PORTRAYING THE DESIGN INTENT.
- UNLESS OTHERWISE SPECIFIED, DIMENSIONS AND LEVELS ARE IN MILLIMETERS.
- DRAWING SHALL NOT BE SCALED. ONLY WRITTEN DIMENSIONS SHOULD BE FOLLOWED.
- THE DRAWINGS SHALL BE READ IN CONJUNCTION WITH ALL RELEVANT MEP STRUCTURAL DWGS AND PROJECT SPECIFICATIONS. ANY DISCREPANCY SHOULD BE BROUGHT TO THE NOTICE OF ARCHITECT BEFORE IMPLEMENTATION.
- THE SIZES GIVEN IN DOOR WINDOW SCHEDULE IS DOOR/WINDOW OPENING SIZES. MUST INCLUDE THE MARGIN FOR PLASTER.
- TOILETS MUST BE COORDINATED WITH INTERIOR TOILET DETAILS BEFORE CASTING. METHODOLOGY OF FIXING FOR ALL GADGET AND EQUIPMENTS SHALL BE AS PER MANUFACTURE CONSULTANT.
- IRRESPECTIVE OF THE CONTENT INDICATED IN THE DRAWING, ALL THE BYLAWS AND NORMS APPLICABLE TO THE OSAKA MUNICIPALITY AND EXPO AUTHORITY SHALL BE FOLLOWED.
- BEFORE CLOSING THE WALL & ROOF ALL EQUIPMENTS FOR SERVICE FLOOR SHOULD BE PLACED IN POSITION.
- BEFORE CLOSING THE FALSE CEILING ALL THE MEP SERVICES IN THE CEILING SHOULD BE PLACED IN POSITION AND REQUIRED TESTING SHALL BE DONE.
- BEFORE COMPLETING THE WALL FINISHES ALL THE MEP SERVICES IN THE CEILING SHOULD BE PLACED IN POSITION AND REQUIRED TESTING SHALL BE DONE.
- ALL REQUIRED SLEEVES, CUTOUPS, OPENINGS FOR MEP SERVICE SHOULD BE CONSIDERED.
- KITCHEN WALL, FLOORING AND CEILING SHOULD BE ADEQUATELY FIRE PROOF.

**CLIENT**

**INDIA TRADE PROMOTION ORGANISATION**

**RELEASE FOR:**

INFORMATION	TENDER	CONSTRUCTION	AS BUILT

**REVISION**

S.NO.	REMARKS	DATE

**TITLE**

**FIRST FLOOR PLUMBING LAYOUT**

**DATE**

**SCALE 1 : 200 (A2)**

**DRAWN BY**

**CHECKED BY**

**DWG. NO.**

**IPWE-DRG-PL-102R**

This drawing is the property of ITPO and must not be passed on to any person or body not authorised by us to receive it nor be copied or otherwise made use either in full or in part by such person or body without our prior permission in writing.

**PROJECT DESIGN AND MANAGMENT AGENCY**

**CONSORTIUM**

**CDA CREATIVE DESIGNER**  
DLF PRIME TOWER  
UNIT NO. 710 ~ 712  
OKHLA PHASE-1 NEW DELHI-20  
creativdesigner.1@gmail.com  
<https://www.cdaarchitects.in/>

**RAJEEV SETHI**  
SCENOGRAPHERS PVT. LTD.  
C-49 NEETI BAGH, NEW DELHI-110049  
rajeev@rajeevsethi.com  
abhimanyu@rajeevsethi.com



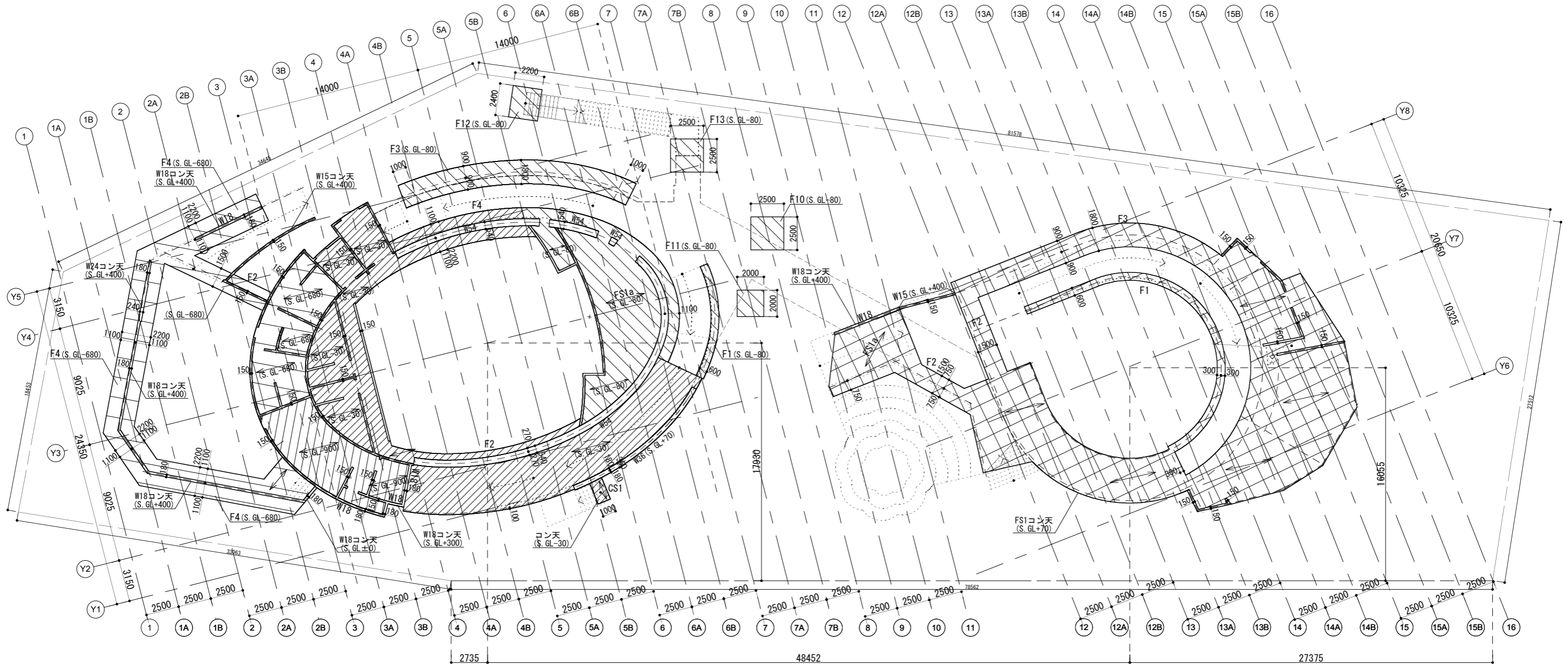

特記外  
 ・S.GL±0=IFL±0  
 ・基礎:FS1  
 ・立上がり壁:W15  
 ・主筋方向を示す  
 ・W54コン天=S.GL+70  
 ・W15コン天=S.GL+300

構造設計: 東京都知事登録 第53764号 エーエスアソシエイツ一級建築士事務所  
 一級建築士 第331506号、構造設計一級建築士 第8939号 鈴木啓

INDIAN PAVILION  
 OSAKA, JAPAN EXPO 2025

CLIENT  
  
 INDIA TRADE PROMOTION ORGANISATION

RELEASED FOR:		
INFORMATION	TENDER	CONSTRUCTION AS BUILT
REVISION		
S. NO.	REMARKS	DATE

PROJECT DESIGN AND MANAGEMENT AGENCY  
 CONSORTIUM  
 RAJEEV SETHI SCENOGRAPHERS PVT. LTD.  
 C-49 NEETI BAGH, NEW DELHI-110049  
 rajeev@rajeevsethi.com  
 abhimanyu@rajeevsethi.com

CREATIVE DESIGNER  
 DLF PRIME TOWER  
 UNIT NO. 710 ~ 712  
 OKHLA PHASE-1 NEW DELHI-20  
 creativedesigner.1@gmail.com  
<https://www.cdaarchitects.in/>

LOCAL ARCHITECT  
  
 株式会社 汎 設計  
 HAN ARCHITECTS & ENGINEERS  
 大阪府中央区谷町3丁目1番25号 T 06 (6949) 4951  
 一級建築士事務所 株式会社汎設計 大阪府知事登録 才 第4915号  
 管理建築士: 仲野拓也 一級建築士登録番号322127号

  
 studio dodici  
 fall in love with your life  
 神戸市中央区北野町3-6-2 T 078 (262) 6812  
 一級建築士事務所 studio dodici 兵庫県知事登録 第01A05481号  
 管理建築士: Iacopo Torrini 一級建築士登録番号345302号

TITLE	
基礎伏図	
DATE	05/07/24
SCALE	1:300 (A3) 1:150 (A1)
DRAWN BY	
CHECKED BY	
DWG. NO.	S-09
<small>この図面は CDA の所有物であり、当社の書面による事前の許可なしに、当社がそれを複製することを許可していない人物または団体に譲渡したり、複製したり、その人物または団体によって全部または一部を複製したりしてはなりません。</small>	

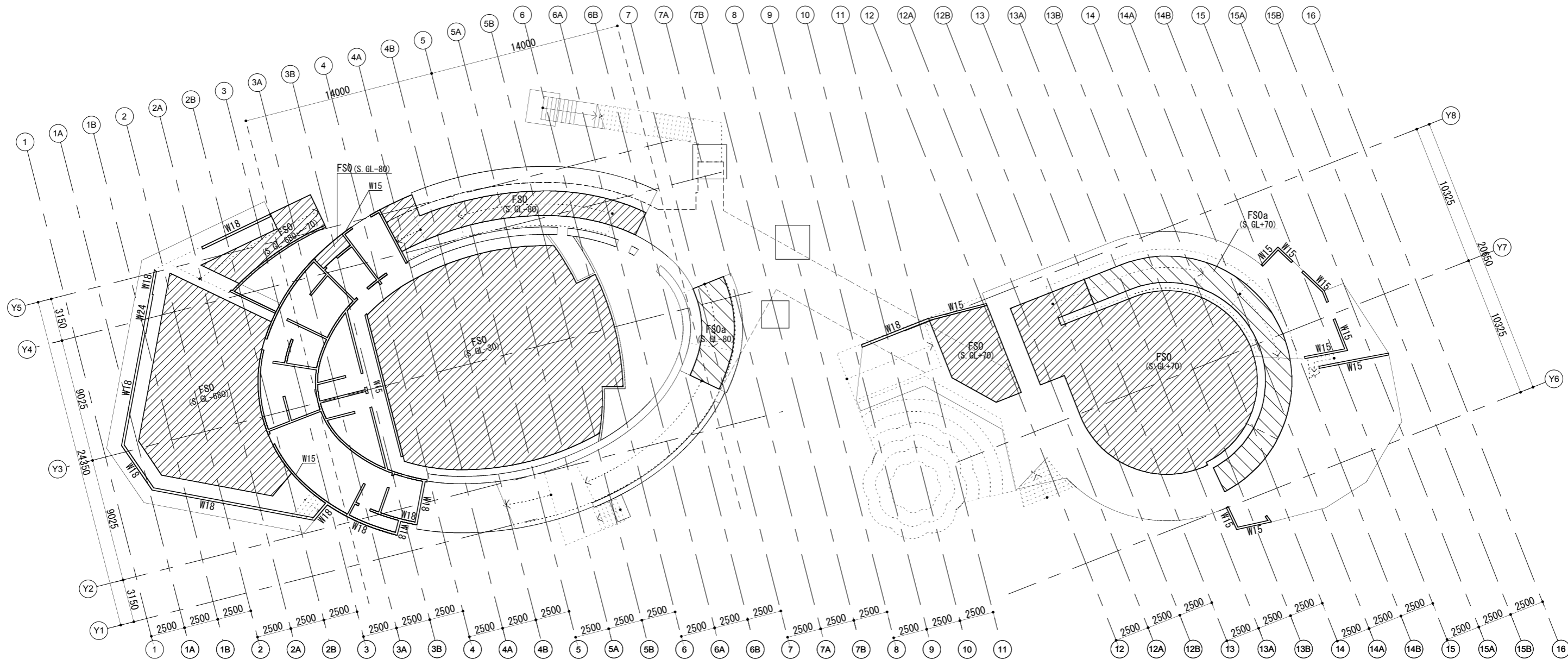



構造設計：東京都知事登録 第53764号 エーエスアソシエイツ一級建築士事務所  
 一級建築士 第331506号、構造設計一級建築士 第8939号 鈴木啓

INDIAN PAVILION  
 OSAKA, JAPAN EXPO 2025

CLIENT  
  
 INDIA TRADE PROMOTION  
 ORGANISATION

RELEASED FOR:		
INFORMATION	TENDER	CONSTRUCTION AS BUILT
REVISION		
S. NO.	REMARKS	DATE

PROJECT DESIGN AND  
 MANAGEMENT AGENCY  
 CONSORTIUM  
 RAJEEV SETHI  
 SCENOGRAPHERS PVT. LTD.  
 C-49 NEETI BAGH, NEW DELHI-110049  
 rajeev@rajeevsethi.com  
 abhimanyu@rajeevsethi.com  
 CREATIVE DESIGNER  
 DLF PRIME TOWER  
 UNIT NO. 710 ~ 712  
 OKHLA PHASE-1 NEW DELHI-20  
 creativedesigner.1@gmail.com  
<https://www.cdaarchitects.in/>

LOCAL ARCHITECT  
  
 株式会社 汎 設計  
 HAN ARCHITECTS & ENGINEERS  
 大阪府中央区谷町3丁目1番25号 T 06 (6949) 4951  
 一級建築士事務所 株式会社汎設計 大阪府知事登録 才 第4915号  
 管理建築士：仲野拓也 一級建築士登録番号322127号  
  
 studio dodici  
 fall in love with your life  
 神戸市中央区北野町3-6-2 T 078 (262) 6812  
 一級建築士事務所 studio dodici 兵庫県知事登録 第01A05481号  
 管理建築士：Iacopo Torrini 一級建築士登録番号345302号

TITLE	
土間スラブ	
DATE	05/07/24
SCALE	1:300 (A3) 1:150 (A1)
DRAWN BY	
CHECKED BY	
DWG. NO.	S-10
<small>この図面は CDA の所有物であり、当社の書面による事前の許可なしに、          当社がそれを受け取ることを許可していない人物または団体に譲渡したり、複製したり、          その人物または団体によって全部または一部を使用したりしてはなりません。</small>	

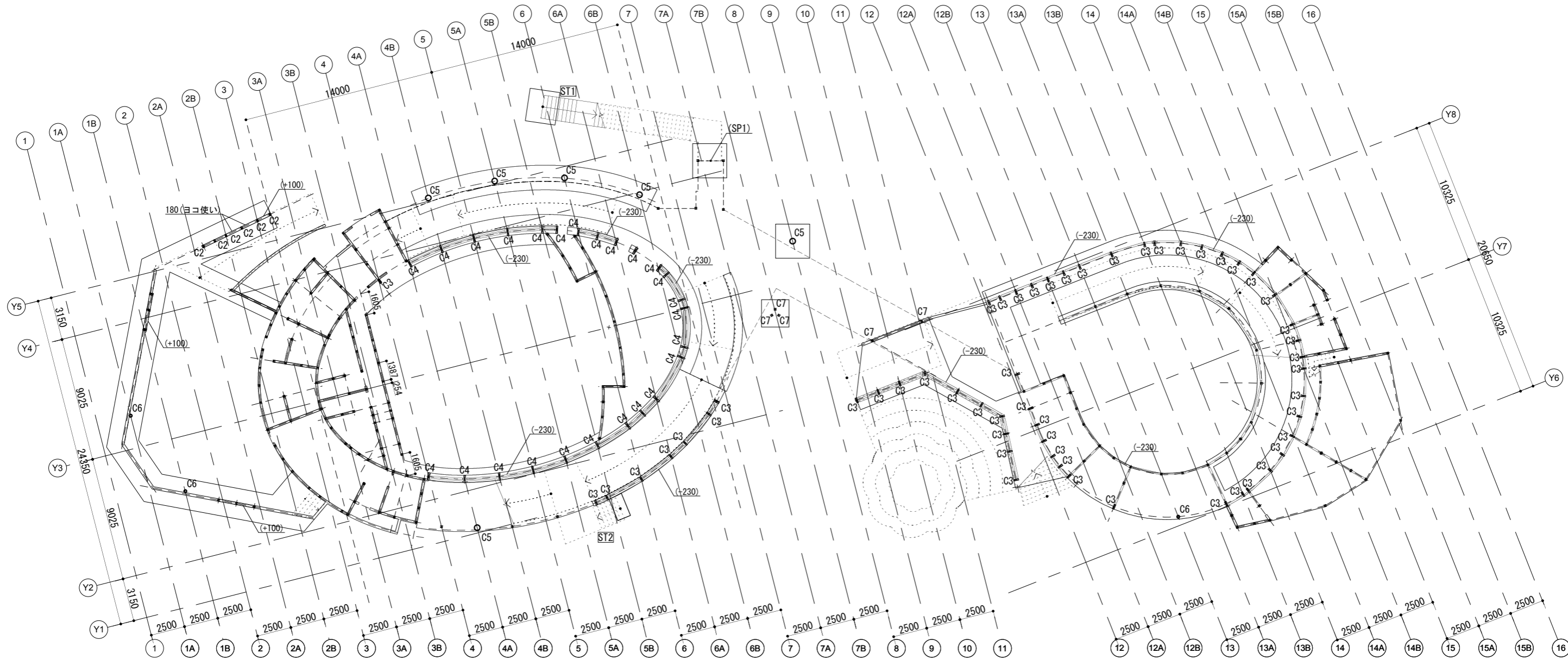

特記外  
 ・土台天端=S.GL+445  
 ・柱:C1(120x120)  
 ・土台:120(120x120)  
 ・( )内の数値は(S.GL+445)からのレベル差を示す

構造設計: 東京都知事登録 第53764号 エーエスアソシエイツ一級建築士事務所  
 一級建築士 第331506号、構造設計一級建築士 第8939号 鈴木啓

INDIAN PAVILION  
 OSAKA, JAPAN EXPO 2025

CLIENT  
  
 INDIA TRADE PROMOTION  
 ORGANISATION

RELEASED FOR:

INFORMATION TENDER CONSTRUCTION AS BUILT

REVISION

S. NO.	REMARKS	DATE

PROJECT DESIGN AND  
 MANAGEMENT AGENCY

CONSORTIUM  
 RAJEEV SETHI  
 SCENOGRAPHERS PVT. LTD.  
 C-49 NEETI BAGH, NEW DELHI-110049  
 rajeev@rajeevsethi.com  
 abhimanyu@rajeevsethi.com

CREATIVE DESIGNER  
 DLF PRIME TOWER  
 UNIT NO. 710 ~ 712  
 OKHLA PHASE-1 NEW DELHI-20  
 creativedesigner.1@gmail.com  
<https://www.cdaarchitects.in/>

LOCAL ARCHITECT

 株式会社 汎 設計  
 HAN ARCHITECTS & ENGINEERS

大阪府中央区谷町3丁目1番25号 T 06(6949)4951  
 一級建築士事務所 株式会社汎設計 大阪府知事登録 才 第4915号  
 管理建築士: 仲野拓也 一級建築士登録番号322127号

 studio dodici  
 fall in love with your life

神戸市中央区北野町3-6-2 T 078(262)6812  
 一級建築士事務所 studio dodici 兵庫県知事登録 第01A05481号  
 管理建築士: Iacopo Torrini 一級建築士登録番号345302号

TITLE

土台伏図

DATE	05/07/24
SCALE	1:300 (A3) 1:150 (A1)
DRAWN BY	
CHECKED BY	
DWG. NO.	S-11
<small>この図面は CAD の所有物であり、当社の書面による事前の許可なしに、        当社がそれを受け取ることを許可していない人物または団体に譲渡したり、複製したり、        その人物または団体によって全部または一部を使用したりしてはなりません。</small>	

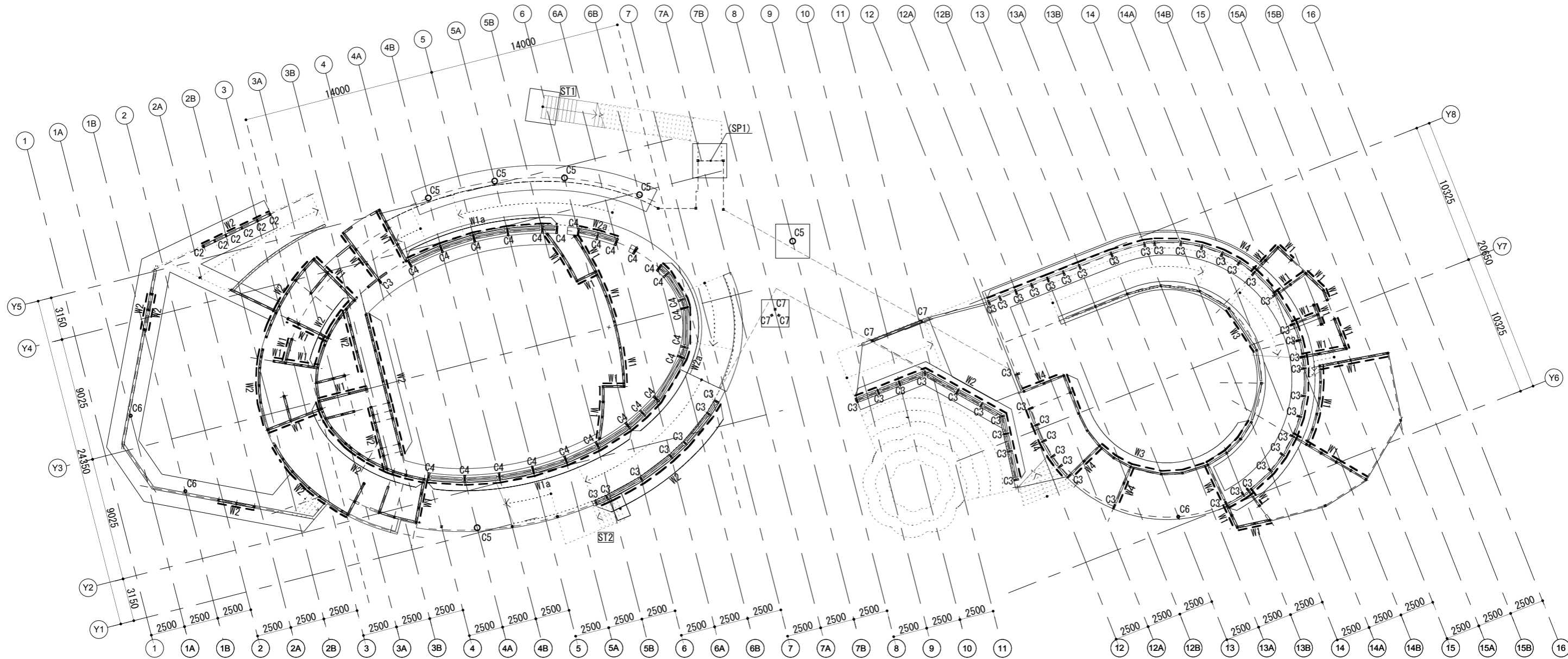

特記外  
 ・柱:C1 (120x120)  
 ・— は耐力壁を示す

構造設計: 東京都知事登録 第53764号 エーエスアソシエイツ一級建築士事務所  
 一級建築士 第331506号、構造設計一級建築士 第8939号 鈴木啓

INDIAN PAVILION  
 OSAKA, JAPAN EXPO 2025

CLIENT  
  
 INDIA TRADE PROMOTION  
 ORGANISATION

RELEASED FOR:

INFORMATION TENDER CONSTRUCTION AS BUILT

REVISION

S. NO.	REMARKS	DATE

PROJECT DESIGN AND  
 MANAGEMENT AGENCY

CONSORTIUM  
 RAJEEV SETHI  
 SCENOGRAPHERS PVT. LTD.  
 C-49 NEETI BAGH, NEW DELHI-110049  
 rajeev@rajeevsethi.com  
 abhimanyu@rajeevsethi.com

CREATIVE DESIGNER  
 DLF PRIME TOWER  
 UNIT NO. 710 ~ 712  
 OKHLA PHASE-1 NEW DELHI-20  
 creativedesigner.1@gmail.com  
<https://www.cdaarchitects.in/>

LOCAL ARCHITECT

 株式会社 汎 設計  
 HAN ARCHITECTS & ENGINEERS  
 大阪府中央区谷町3丁目1番25号 T 06 (6949) 4951  
 一級建築士事務所 株式会社汎設計 大阪府知事登録 才 第4915号  
 管理建築士: 仲野拓也 一級建築士登録番号322127号

 studio dodici  
 fall in love with your life  
 神戸府中央区北野町3-6-2 T 078 (262) 6812  
 一級建築士事務所 studio dodici 兵庫県知事登録 第01A05481号  
 管理建築士: Iacopo Torrini 一級建築士登録番号345302号

TITLE

1階耐震壁伏図

DATE 05/07/24

SCALE 1:300 (A3)  
 1:150 (A1)

DRAWN BY

CHECKED BY

DWG. NO. S-12

この図面は CDA の所有物であり、当社の書面による事前の許可なしに、  
 当社がそれを複製することを許可していない人物または団体に譲渡したり、複製したり、  
 その人物または団体によって全部または一部を使用したりしてはなりません。

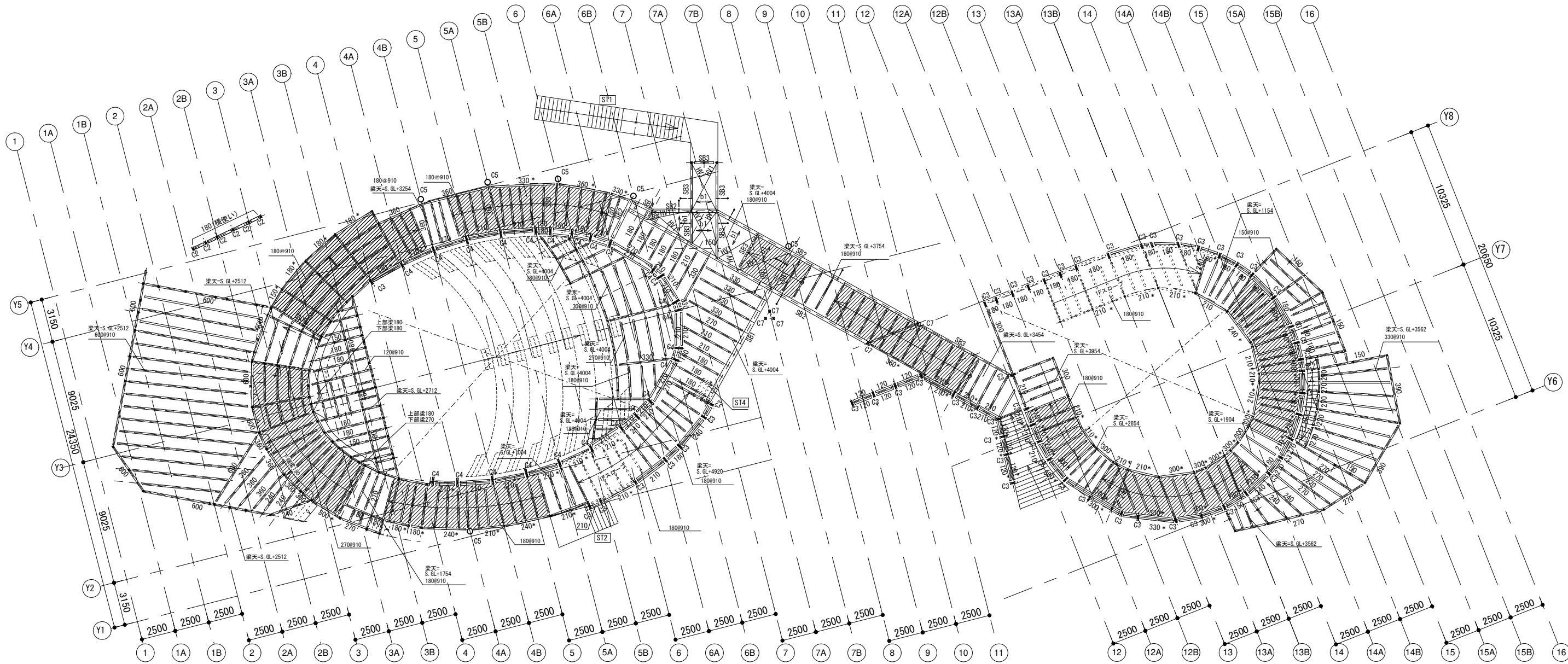

2階伏図

特記外:

- ・柱: C1 (120x120)
- ・梁: 120 (120x120)
- ・床版: WS1
- ・×は下階柱を示す
- ・\*は勾配梁を示す
- ・ハッチ部分はスロープを示す

構造設計: 東京都知事登録 第53764号 エーエスアソシエイツ一級建築士事務所  
一級建築士 第331506号、構造設計一級建築士 第8939号 鈴木啓

INDIAN PAVILION  
OSAKA, JAPAN EXPO 2025

CLIENT



INDIA TRADE PROMOTION  
ORGANISATION

RELEASED FOR:

INFORMATION TENDER CONSTRUCTION AS BUILT

REVISION

S. NO.	REMARKS	DATE

PROJECT DESIGN AND  
MANAGEMENT AGENCY

CONSORTIUM

RAJEEV SETHI  
SCENOGRAPHERS PVT. LTD.  
C-49 NEETI BAGH, NEW DELHI-110049  
rajeev@rajeevsethi.com  
abhimanyu@rajeevsethi.com

CREATIVE DESIGNER  
DLF PRIME TOWER  
UNIT NO. 710 ~ 712  
OKHLA PHASE-1 NEW DELHI-20  
creativdesigner.1@gmail.com  
https://www.cdaarchitects.in/

LOCAL ARCHITECT



大阪府中央区谷町3丁目1番25号 T 06(6949)4951  
一級建築士事務所 株式会社汎設計 大阪府知事登録 才 第4915号  
管理建築士: 仲野拓也 一級建築士登録番号322127号



神戸市中央区北野町3-6-2 T 078(262)6812  
一級建築士事務所 studio dodici 兵庫県知事登録 第01A05481号  
管理建築士: Iacopo Torrini 一級建築士登録番号345302号

TITLE  
2階伏図

DATE 05/13/24  
SCALE 1:300 (A3)  
1:150 (A1)

DRAWN BY

CHECKED BY

DWG. NO.  
S-13

この図面は CDA の所有物であり、当社の書面による事前の許可なくして、  
第三者がそれを受け取ることを許可していない人物または団体に譲渡したり、複製したり、  
その人物または団体によって全部または一部を複製したりしてはなりません。

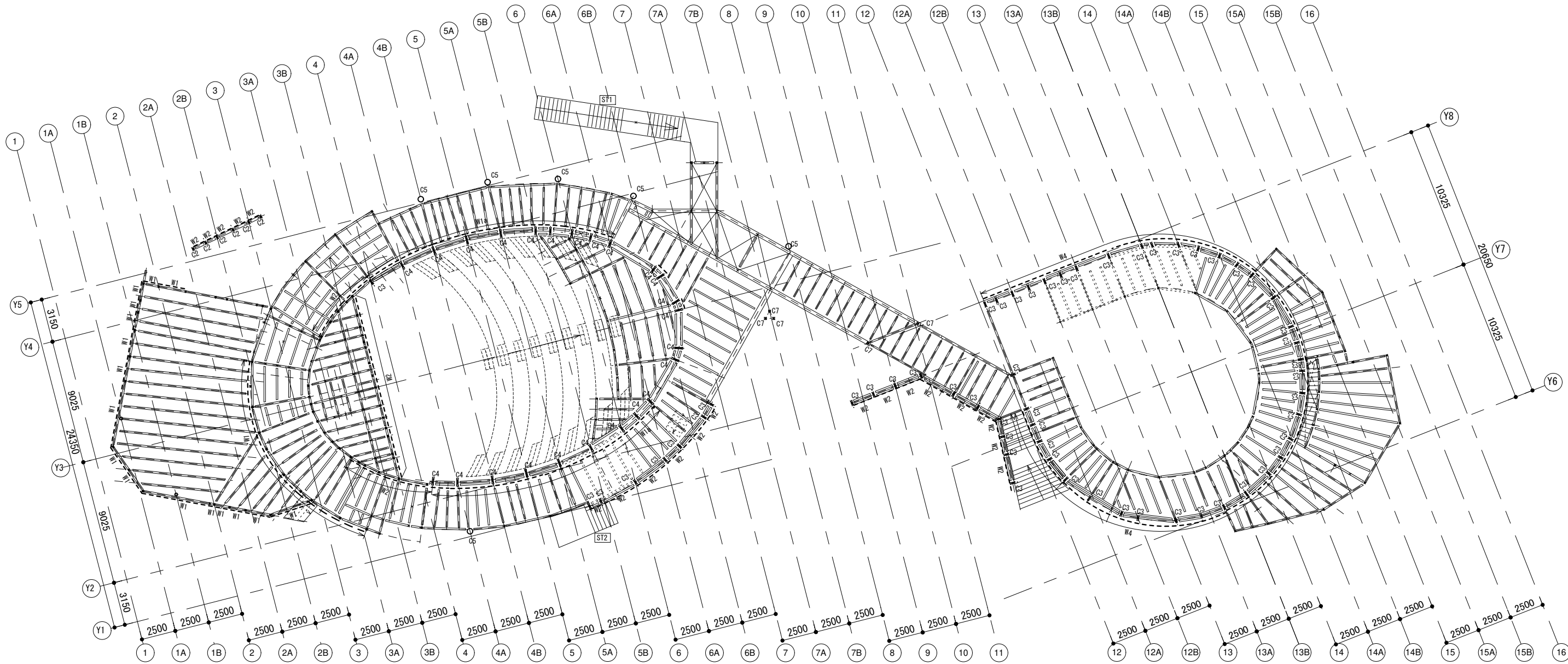

特記外：  
 ・3階梁天=S.GL+5873  
 ・柱：C1(120x120)  
 ・---は耐震壁を示す

構造設計：東京都知事登録 第53764号 エーエスアソシエイツ一級建築士事務所  
 一級建築士 第331506号、構造設計一級建築士 第8939号 鈴木啓

INDIAN PAVILION  
 OSAKA, JAPAN EXPO 2025

CLIENT  
  
 INDIA TRADE PROMOTION  
 ORGANISATION

RELEASED FOR:

INFORMATION TENDER CONSTRUCTION AS BUILT

REVISION

S. NO.	REMARKS	DATE

PROJECT DESIGN AND  
 MANAGMENT AGENCY  
 CONSORTIUM  
 RAJEEV SETHI  
 SCENOGRAPHERS PVT. LTD.  
 C-49 NEETI BAGH, NEW DELHI-110049  
 rajeev@rajeevsethi.com  
 abhimanyu@rajeevsethi.com

CREATIVE DESIGNER  
 DLF PRIME TOWER  
 UNIT NO. 710 ~ 712  
 OKHLA PHASE-1 NEW DELHI-20  
 creativedesigner.1@gmail.com  
 https://www.cdaarchitects.in/

LOCAL ARCHITECT  
  
 株式会社 汎 設計  
 HAN ARCHITECTS & ENGINEERS  
 大阪府中央区谷町3丁目1番25号 T 06(6949)4951  
 一級建築士事務所 株式会社汎設計 大阪府知事登録 才 第4915号  
 管理建築士：仲野拓也 一級建築士登録番号322127号

studio dodici  
 Fall in love with your life  
 神戸市中央区北野町3-6-2 T 078(262)6812  
 一級建築士事務所 studio dodici 兵庫県知事登録 第01A05481号  
 管理建築士：Iacopo Torrini 一級建築士登録番号345302号

TITLE  
 2階耐震壁伏図

DATE	05/13/24
SCALE	1:300 (A3) 1:150 (A1)
DRAWN BY	
CHECKED BY	
DWG. NO.	S-14

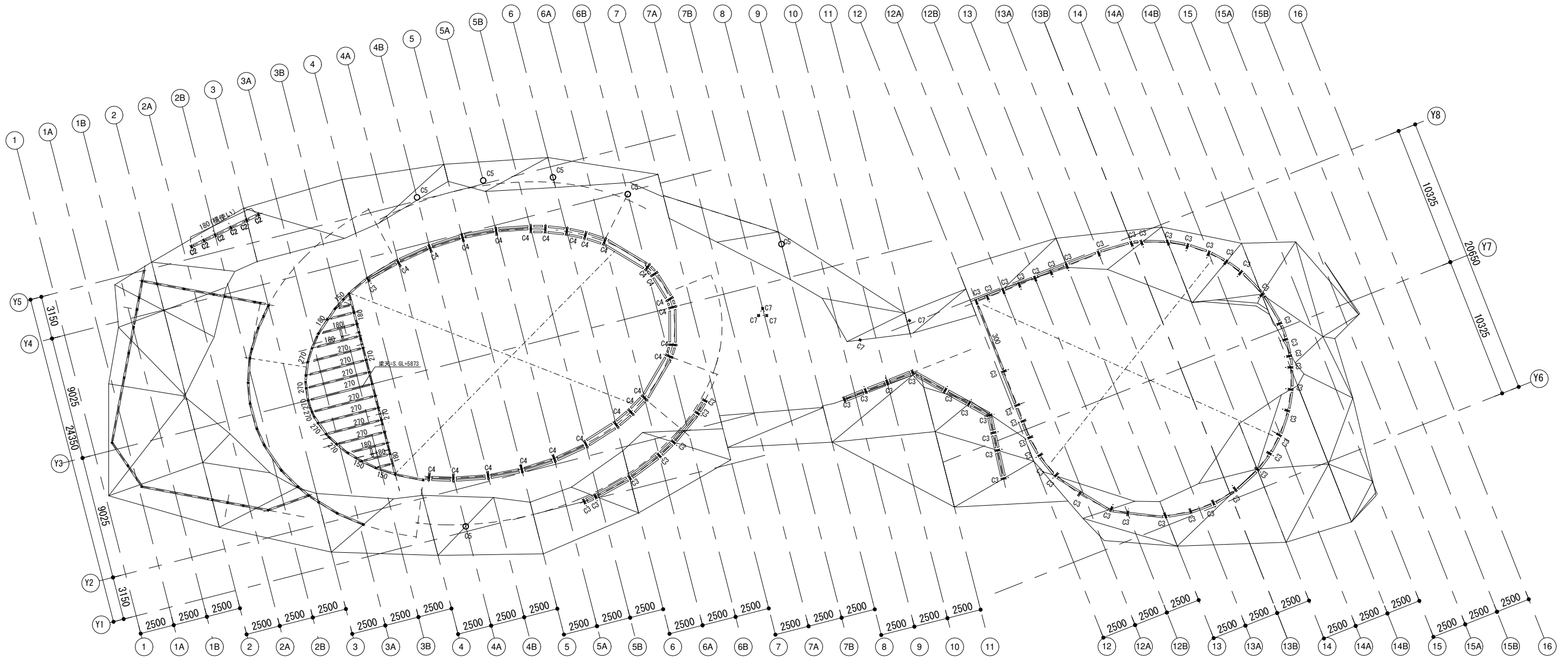

この図面は CDA の所有物であり、当社の書面による事前の許可なしに、  
 第三者がそれを受け取ることを許可していない人物または団体に譲渡したり、複製したり、  
 その人物または団体によって全部または一部を使用したりしてはなりません。



3階伏図

特記外：  
 ・3階梁天=S.GL+5873  
 ・柱：C1 (120x120)  
 ・梁：120 (120x120)  
 ・床版：WS1  
 ・×は下階柱を示す

構造設計：東京都知事登録 第53764号 エースアソシエイツ一級建築士事務所  
 一級建築士 第331506号、構造設計一級建築士 第8939号 鈴木啓

<p>INDIAN PAVILION OSAKA, JAPAN EXPO 2025</p>	<p>CLIENT    <b>आई टी पी ओ</b>  <b>ITPO</b>          INDIA TRADE PROMOTION ORGANISATION</p>	<p>RELEASED FOR:</p> <table border="1"> <tr> <th>INFORMATION</th> <th>TENDER</th> <th>CONSTRUCTION</th> <th>AS BUILT</th> </tr> <tr> <td></td> <td></td> <td></td> <td></td> </tr> </table>	INFORMATION	TENDER	CONSTRUCTION	AS BUILT					<p>PROJECT DESIGN AND MANAGMENT AGENCY</p> <p>CONSORTIUM          RAJEEV SETHI SCENOGRAPHERS PVT. LTD.          C-49 NEETI BAGH, NEW DELHI-110049          rajeev@rajeevsethi.com          abhimanyu@rajeevsethi.com</p>	<p>LOCAL ARCHITECT</p> <p>          株式会社 汎 設計          HAN ARCHITECTS &amp; ENGINEERS          大阪市中央区谷町3丁目1番25号 T 06 (6949) 4951          一級建築士事務所 株式会社汎設計 大阪府知事登録 才 第4915号          管理建築士：仲野拓也 一級建築士登録番号322127号</p>	<p>TITLE 3階伏図</p>																				
		INFORMATION	TENDER	CONSTRUCTION	AS BUILT																												
<p>REVISION</p> <table border="1"> <thead> <tr> <th>S. NO.</th> <th>REMARKS</th> <th>DATE</th> </tr> </thead> <tbody> <tr><td> </td><td> </td><td> </td></tr> <tr><td> </td><td> </td><td> </td></tr> <tr><td> </td><td> </td><td> </td></tr> <tr><td> </td><td> </td><td> </td></tr> <tr><td> </td><td> </td><td> </td></tr> <tr><td> </td><td> </td><td> </td></tr> <tr><td> </td><td> </td><td> </td></tr> <tr><td> </td><td> </td><td> </td></tr> <tr><td> </td><td> </td><td> </td></tr> </tbody> </table>	S. NO.	REMARKS	DATE																												<p>CREATIVE DESIGNER          DLF PRIME TOWER          UNIT NO. 710 ~ 712          OKHLA PHASE-1 NEW DELHI-20          creativedesigner.1@gmail.com  <a href="https://www.cdaarchitects.in/">https://www.cdaarchitects.in/</a></p>	<p>          studio dodici          Fall in love with your life          神戸市中央区北野町3-6-2 T 078 (262) 6812          一級建築士事務所 studio dodici 兵庫県知事登録 第01A05481号          管理建築士：Iacopo Torrini 一級建築士登録番号345302号</p>	<p>DATE 05/13/24</p> <p>SCALE 1:300 (A3) 1:150 (A1)</p> <p>DRAWN BY</p> <p>CHECKED BY</p> <p>DWG. NO. S-15</p> <p><small>この図面は CDA の所有物であり、当社の書面による事前の許可なしに、第三者がそれを受け取ることを許可してはいない人物または団体に譲渡したり、複製したり、その人物または団体によって全部または一部を使用したりしてはなりません。</small></p>
S. NO.	REMARKS	DATE																															

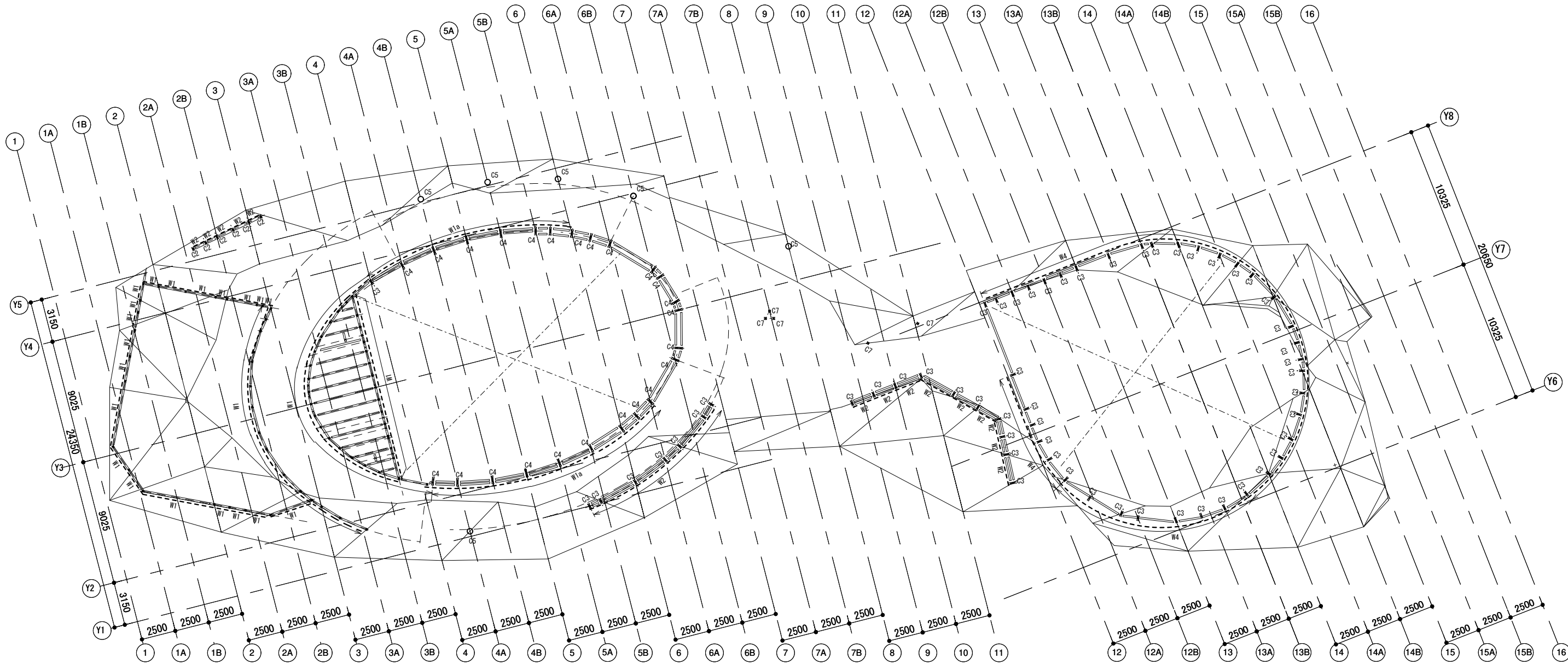

3階耐震壁伏図

特記外：  
 ・柱：C1(120x120)  
 ・---は耐震壁を示す

構造設計：東京都知事登録 第53764号 エーエスアソシエイツ一級建築士事務所  
 一級建築士 第331506号、構造設計一級建築士 第8939号 鈴木啓

INDIAN PAVILION  
 OSAKA, JAPAN EXPO 2025

CLIENT  
  
 INDIA TRADE PROMOTION  
 ORGANISATION

RELEASED FOR:		
INFORMATION	TENDER	CONSTRUCTION AS BUILT
REVISION		
S. NO.	REMARKS	DATE

PROJECT DESIGN AND  
 MANAGMENT AGENCY  
 CONSORTIUM  
 RAJEEV SETHI  
 SCENOGRAPHERS PVT. LTD.  
 C-49 NEETI BAGH, NEW DELHI-110049  
 rajeev@rajeevsethi.com  
 abhimanyu@rajeevsethi.com  
 CREATIVE DESIGNER  
 DLF PRIME TOWER  
 UNIT NO. 710 ~ 712  
 OKHLA PHASE-1 NEW DELHI-20  
 creativedesigner.1@gmail.com  
 https://www.cdaarchitects.in/

LOCAL ARCHITECT  
  
 株式会社 汎 設計  
 HAN ARCHITECTS & ENGINEERS  
 大阪府中央区谷町3丁目1番25号 T 06(6949)4951  
 一級建築士事務所 株式会社汎設計 大阪府知事登録 才 第4915号  
 管理建築士：仲野拓也 一級建築士登録番号322127号  
  
 studio dodici  
 Fall in love with your life  
 神戸市中央区北野町3-6-2 T 078(262)6812  
 一級建築士事務所 studio dodici 兵庫県知事登録 第01A05481号  
 管理建築士：Iacopo Torrini 一級建築士登録番号345302号

TITLE	
3階耐震壁伏図	
DATE	05/13/24
SCALE	1:300 (A3) 1:150 (A1)
DRAWN BY	
CHECKED BY	
DWG. NO.	S-16
<small>この図面は CDA の所有物であり、当社の書面による事前の許可なくして、          第三者がそれを受け取ることを許可していない人物または団体に譲渡したり、複製したり、          その人物または団体によって全部または一部を使用したりしてはなりません。</small>	



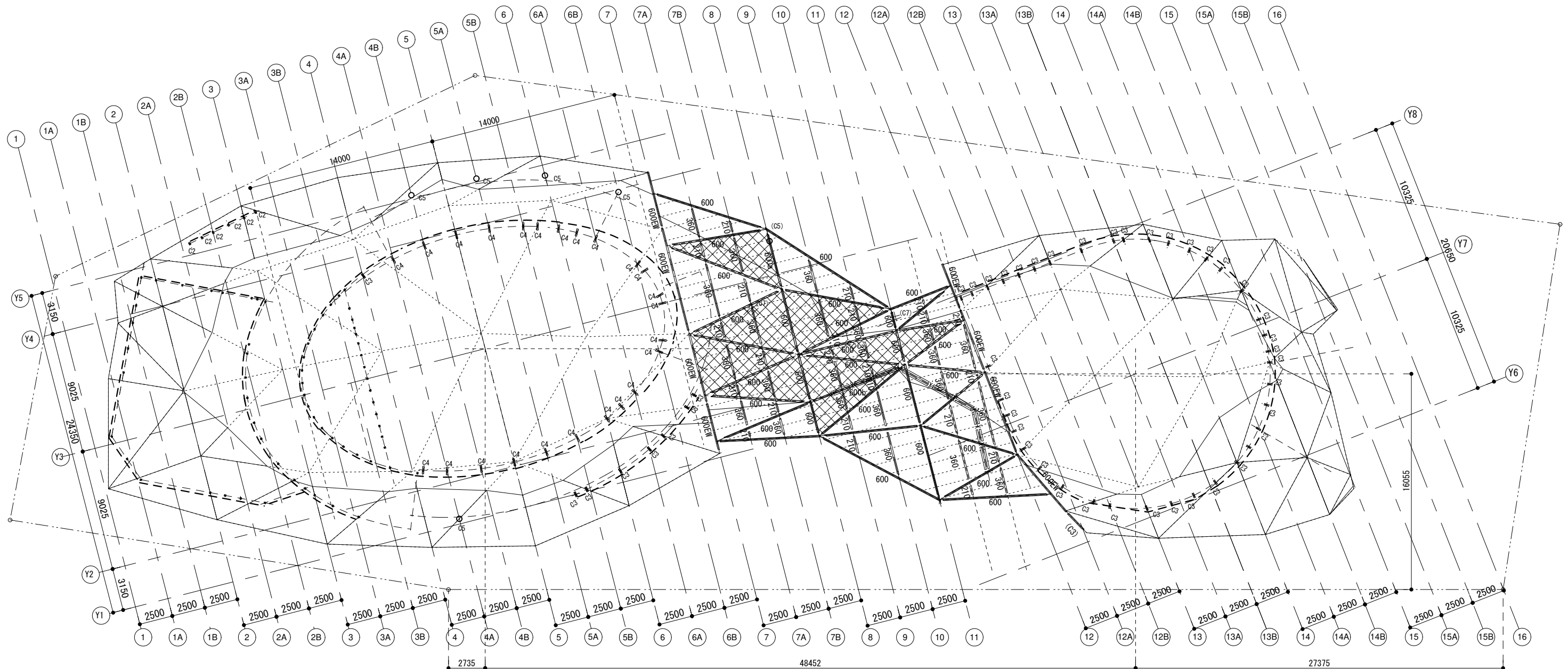

屋根伏図1

- ・屋根版 : WS1
- ・勾配あり
- ・小梁 : 105x120@910 部材長≦2500mm
- ・小梁 : 105x150@910 部材長>2500mm
- ・--- は小梁を示す
- ・x は下階柱を示す
- ・トップライトガラス有 :
- ・- - - は耐震壁を示す
- ・耐震壁 : W1
- ・壁頂部つなぎ梁 : 120

構造設計: 東京都知事登録 第53764号 エーエスアソシエイツ一級建築士事務所  
 一級建築士 第331506号、構造設計一級建築士 第8939号 鈴木啓

INDIAN PAVILION  
OSAKA, JAPAN EXPO 2025

CLIENT  
  
 INDIA TRADE PROMOTION ORGANISATION

RELEASED FOR:

INFORMATION TENDER CONSTRUCTION AS BUILT

REVISION

S. NO.	REMARKS	DATE

PROJECT DESIGN AND MANAGEMENT AGENCY

CONSORTIUM  
 RAJEEV SETHI SCENOGRAPHERS PVT. LTD.  
 C-49 NEETI BAGH, NEW DELHI-110049  
 rajeev@rajeevsethi.com  
 abhimanyu@rajeevsethi.com

CREATIVE DESIGNER  
 DLF PRIME TOWER  
 UNIT NO. 710 ~ 712  
 OKHLA PHASE-1 NEW DELHI-20  
 creativedesigner.1@gmail.com  
<https://www.cdaarchitects.in/>

LOCAL ARCHITECT

株式会社 汎 設計  
 HAN ARCHITECTS & ENGINEERS

大阪府中央区谷町3丁目1番25号 T 06 (6949) 4951  
 一級建築士事務所 株式会社汎設計 大阪府知事登録 才 第4915号  
 管理建築士: 仲野拓也 一級建築士登録番号322127号

studio dodici  
 fall in love with your life

神戸市中央区北野町3-6-2 T 078 (262) 6812  
 一級建築士事務所 studio dodici 兵庫県知事登録 第01A05481号  
 管理建築士: Iacopo Torrini 一級建築士登録番号345302号

TITLE

屋根伏図1

DATE 05/13/24

SCALE 1:300 (A3)

1:150 (A1)

DRAWN BY

CHECKED BY

DWG. NO. S-17

この図面は 図A の所有物であり、当社の書面による事前の許可なしに、複製または他の媒体に転記することを許していません。図面は機密に属し、複製、改訂、または他の人等または団体によって全部または一部を複製してはなりません。

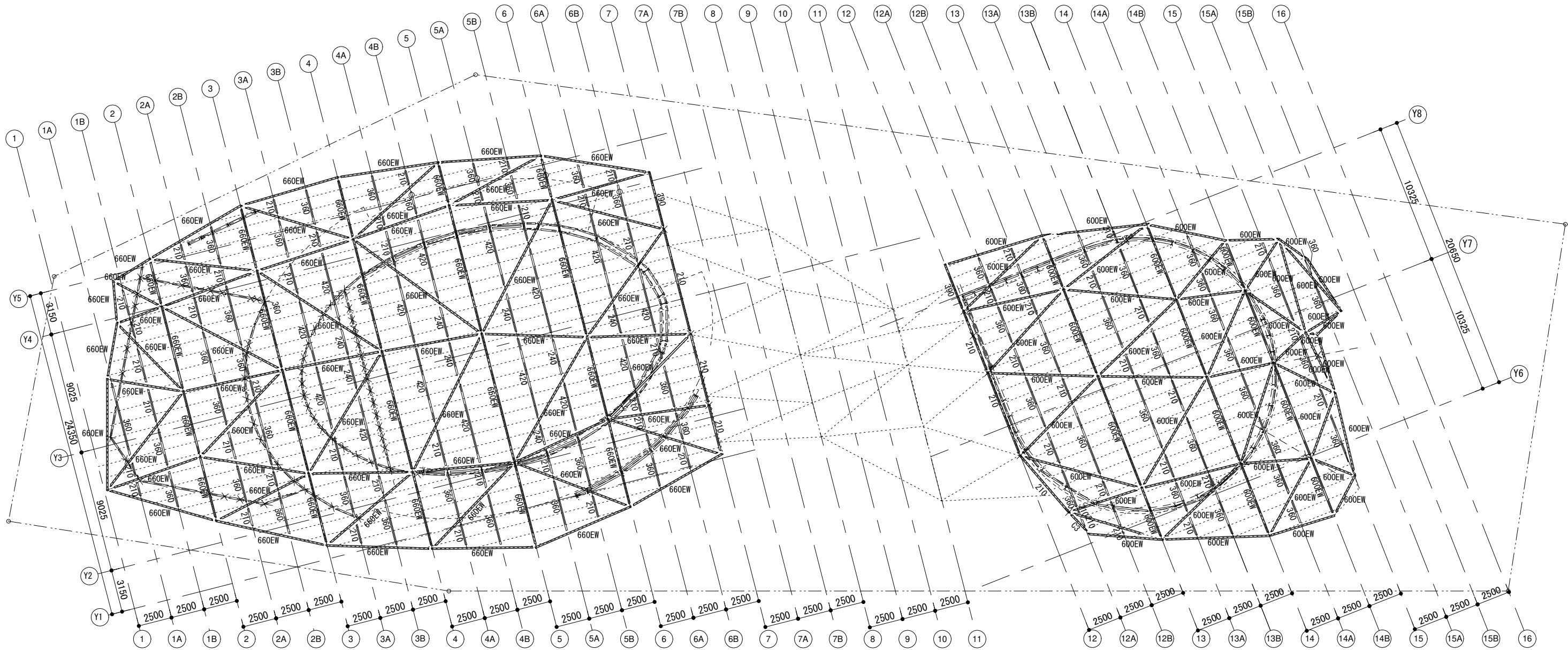

屋根伏図2

- ・屋根版：WS1
- ・勾配あり
- ・小梁：105x120@910 部材長≤2500mm
- ・小梁：105x150@910 部材長>2500mm
- ・---は小梁を示す
- ・×は下階柱を示す
- ・壁頂部つなぎ梁：120

構造設計：東京都知事登録 第53764号 エーエスアソシエイツ一級建築士事務所  
一級建築士 第331506号、構造設計一級建築士 第8939号 鈴木啓

INDIAN PAVILION  
OSAKA, JAPAN EXPO 2025

CLIENT  
  
**आई टी पी ओ**  
**ITPO**  
 INDIA TRADE PROMOTION ORGANISATION

RELEASED FOR:

INFORMATION	TENDER	CONSTRUCTION	AS BUILT

REVISION

S. NO.	REMARKS	DATE

PROJECT DESIGN AND MANAGEMENT AGENCY  
 CONSORTIUM  
 RAJEEV SETHI SCENOGRAPHERS PVT. LTD.  
 C-49 NEETI BAGH, NEW DELHI-110049  
 rajeev@rajeevsethi.com  
 abhimanyu@rajeevsethi.com

CREATIVE DESIGNER  
 DLF PRIME TOWER  
 UNIT NO. 710 ~ 712  
 OKHLA PHASE-1 NEW DELHI-20  
 creativedesigner.1@gmail.com  
<https://www.cdaarchitects.in/>

LOCAL ARCHITECT  
  
 株式会社 汎設計  
 HAN ARCHITECTS & ENGINEERS  
 大阪市中央区谷町3丁目1番25号 T 06 (6949) 4951  
 一級建築士事務所 株式会社汎設計 大阪府知事登録 才 第4915号  
 管理建築士：仲野拓也 一級建築士登録番号322127号

  
 studio dodici  
 fall in love with your life  
 神戸市中央区北野町3-6-2 T 078 (262) 6812  
 一級建築士事務所 studio dodici 兵庫県知事登録 第01A05481号  
 管理建築士：Iacopo Torrini 一級建築士登録番号345302号

TITLE

屋根伏図2

DATE	05/13/24
SCALE	1:300 (A3) 1:150 (A1)
DRAWN BY	
CHECKED BY	
DWG. NO.	S-18

この図面は 04 の所有物であり、当社の書面による事前の許可なしに、複製または転載することを禁ずる。この図面は、設計の目的に限り、複製または転載してはならない。また、この図面は、設計の目的に限り、複製または転載してはならない。また、この図面は、設計の目的に限り、複製または転載してはならない。

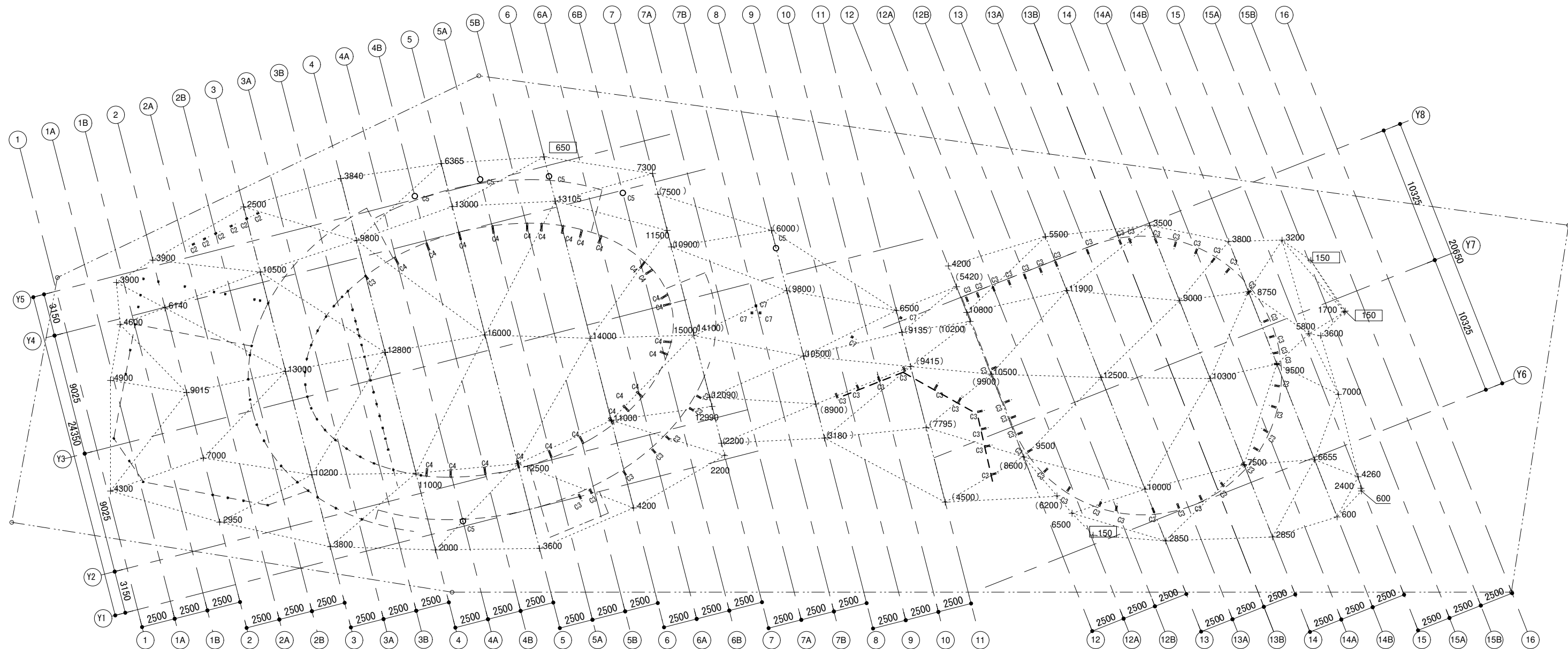

屋根レベル図

特記外：

- ・柱：C1 (120x120)
- ・□ は基礎に接続
- ・SGLからの梁天端レベルを示す
- ・( )内は低い屋根の梁天端レベルを示す

構造設計：東京都知事登録 第53764号 エーエスアソシエイツ一級建築士事務所  
一級建築士 第331506号、構造設計一級建築士 第8939号 鈴木啓

INDIAN PAVILION  
OSAKA, JAPAN EXPO 2025

CLIENT



RELEASED FOR:

INFORMATION TENDER CONSTRUCTION AS BUILT

REVISION

S. NO.	REMARKS	DATE

PROJECT DESIGN AND  
MANAGEMENT AGENCY

CONSORTIUM

RAJEEV SETHI  
SCENOGRAPHERS PVT. LTD.  
C-49 NEETI BAGH, NEW DELHI-110049  
rajeev@rajeevsethi.com  
abhimanyu@rajeevsethi.com

CREATIVE DESIGNER  
DLF PRIME TOWER  
UNIT NO. 710 ~ 712  
OKHLA PHASE-1 NEW DELHI-20  
creativdesigner.1@gmail.com  
<https://www.cdaarchitects.in/>

LOCAL ARCHITECT



大阪府中央区谷町3丁目1番25号 T 06 (6949) 4951  
一級建築士事務所 株式会社汎設計 大阪府知事登録 才 第4915号  
管理建築士：仲野拓也 一級建築士登録番号322127号



神戸市中央区北野町3-6-2 T 078 (262) 6812  
一級建築士事務所 studio dodici 兵庫県知事登録 第01A05481号  
管理建築士：Iacopo Torrini 一級建築士登録番号345302号

TITLE

屋根レベル図

DATE 05/13/24

SCALE 1:300 (A3)

1:150 (A1)

DRAWN BY

CHECKED BY

DWG. NO. S-19

この図面は CAD の所有物であり、著作権の侵害を防止するために、複製、改変、転載、または他の目的で使用することを禁じます。この図面は、お客様の承認なしに、他のプロジェクトで使用してはなりません。